

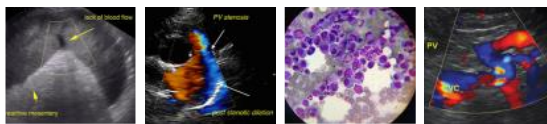

PATIENT	PRESENTING CLINICAL SIGNS
Pretty Boy Floyd Cates	mild weight loss r/o early intestinal tumor. no v/d eating well. owner ok's abdominal u/s with aspirates as needed
SPECIES	Abnormal PE/Chem/CBC/UA Results: CBC shows increased granular lymphocytes
Feline	ULTRASONOGRAPHIC EXAMINATION OF THE ABDOMEN
BREED	<i>Urinary System</i>
Ragdoll	The urinary bladder, trigone, cystourethral junction, and visible pelvic urethra to a depth of 2 cm exhibited normal thickness and tone. Anechoic urine was present in the lumen with no uroliths or sediment. The ureteral papillae were normal. The ureters were not visible which is normal. No evidence of inflammatory or neoplastic changes were noted.
SEX	Normal size and margination were present in the kidneys. A normal 1:3 cortex / medulla ratio was maintained. The medulla and cortices were uniform in texture with some increased echogenicity and moderate loss of corticomedullary symmetry and definition expected for the age of the patient. No evidence of pelvic dilation was present. The left kidney measured 3.5 cm in length. The right kidney measured 4.3 cm in length.
MN	
AGE	
15yr	
WEIGHT	The area of the aortic trifurcation was free of pathology.
9lb 9oz	<i>Adrenal Glands</i>
INTERPRETED BY	The left adrenal gland was uniform in size and contour with a uniformly hypoechoic parenchyma. The left adrenal gland measured 0.52 cm width. The right adrenal gland was uniform in size and contour with a uniformly hypoechoic parenchyma. The right adrenal gland measured 0.42 cm width.
R. McKenzie Daniel, DVM, DABVP (Canine and Feline)	<i>Spleen</i>
IMAGING PERFORMED BY	The spleen exhibited a finely textured and homogenous parenchyma which was hyperechoic to the liver and renal cortical parenchyma. The capsule was smooth and regular without apparent expansion. The splenic vasculature at the hilus was normal in volume with no evidence of congestion or thrombosis. Acute to chronic inflammatory, neoplastic, or benign parenchyma changes were not noted. The spleen measured 0.62 cm in width at the level of the hilus.
Jenna Walsh CVT	<i>Liver/Gallbladder</i>
HOSPITAL NAME	The liver presented enlarged in size. The parenchyma of the liver was subjectively normal in echogenicity compared to the spleen and renal cortices. The liver parenchyma was uniform with a mildly coarse echotexture. The capsule of the liver was symmetrically rounded to mildly swollen in margination. The hepatic and portal vasculature were normal in appearance without signs of congestion. The gallbladder was non-distended in size with primarily anechoic luminal content. The cystic and common bile ducts were normal.
VCA Vitality AH	<i>Gastrointestinal</i>
REFERRING VET	The stomach presented intact wall layering with a normal wall layer ratio. The lumen of the stomach was moderately distended with retained echogenic fluid extending into the pyloric outflow with no signs of ileus, obstruction or foreign material.
Dr. Burgt	
INVOICE	
12296ag	
DATE	
02/17/2023	



PATIENT	The small intestine presented intact wall layering with a primarily 1:3 muscularis/mucosa ratio. The lumen of the small intestine was empty with no signs of ileus, obstruction or foreign material. The jejunum wall measured 0.25-0.26 cm width. The ileocolic wall measured 0.41 cm width.
Pretty Boy Floyd Cates	
SPECIES	Normal visible colon wall layers were present with apparent formed feces in lumen.
Feline	Pancreas
BREED	The pancreas presented hypoechoic to heterogeneous echogenicity compared to adjacent omental fat. Mild asymmetrical capsule margination was present with mild variable parenchymal swelling and mild peripancreatic reactivity / inflammation. No overt evidence of neoplasia.
Ragdoll	
SEX	Free Abdomen
MN	No omental masses, overt or significant lymphadenopathy or peritoneal effusion was present.
AGE	ULTRASONOGRAPHIC FINDINGS
15yr	<ul style="list-style-type: none"> Chronic active pancreatitis pattern Hypomotile stomach-suspect functional hypomotility potentially secondary to chronic active pancreatitis Intact small intestinal wall layering Bilateral moderate chronic renal changes
WEIGHT	
9lb 9oz	

INTERPRETATION OF THE FINDINGS & FURTHER RECOMMENDATIONS

INTERPRETED BY Assessment for evidence of cranial abdominal/subxiphoid discomfort on palpation is recommended. Given the weight loss, a GI panel to include PLI/TLI/Cobalamin/Folate is recommended for further assessment of the pancreas and assessment for occult small intestinal disease as a contributing factor even though no reported GI signs.

R. McKenzie Daniel, DVM, DABVP (Canine and Feline)

IMAGING PERFORMED BY Jenna Walsh CVT

Further renal staging to include urine C/S and protein: creatinine ratio on sterile urine sample may be considered. No overt evidence of intra-abdominal neoplastic criteria.

HOSPITAL NAME

VCA Vitality AH

REFERRING VET

Dr. Burgt

INVOICE

12296ag

DATE

02/17/2023

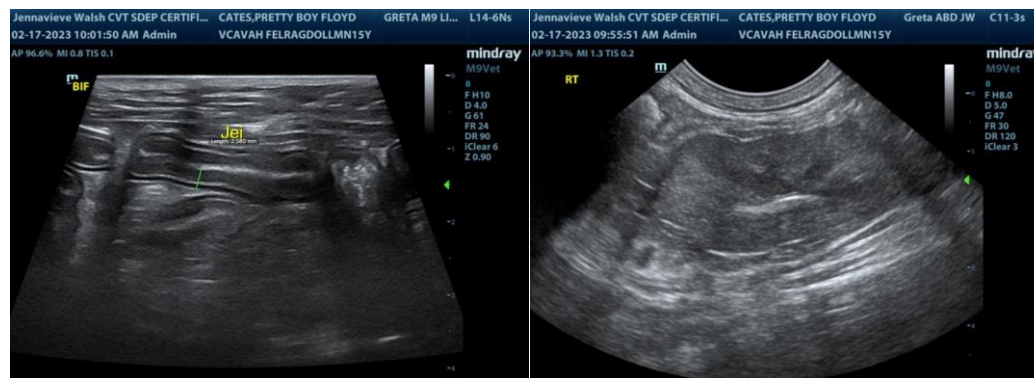

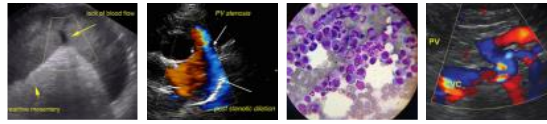

PATIENT

Pretty Boy Floyd Cates

SPECIES

Feline

BREED

Ragdoll

SEX

MN

AGE

15yr

WEIGHT

9lb 9oz

INTERPRETED BY

R. McKenzie Daniel,
DVM, DABVP
(Canine and Feline)

IMAGING PERFORMED BY

Jenna Walsh CVT

HOSPITAL NAME

VCA Vitality AH

REFERRING VET

Dr. Burgt

INVOICE

12296ag

DATE

02/17/2023

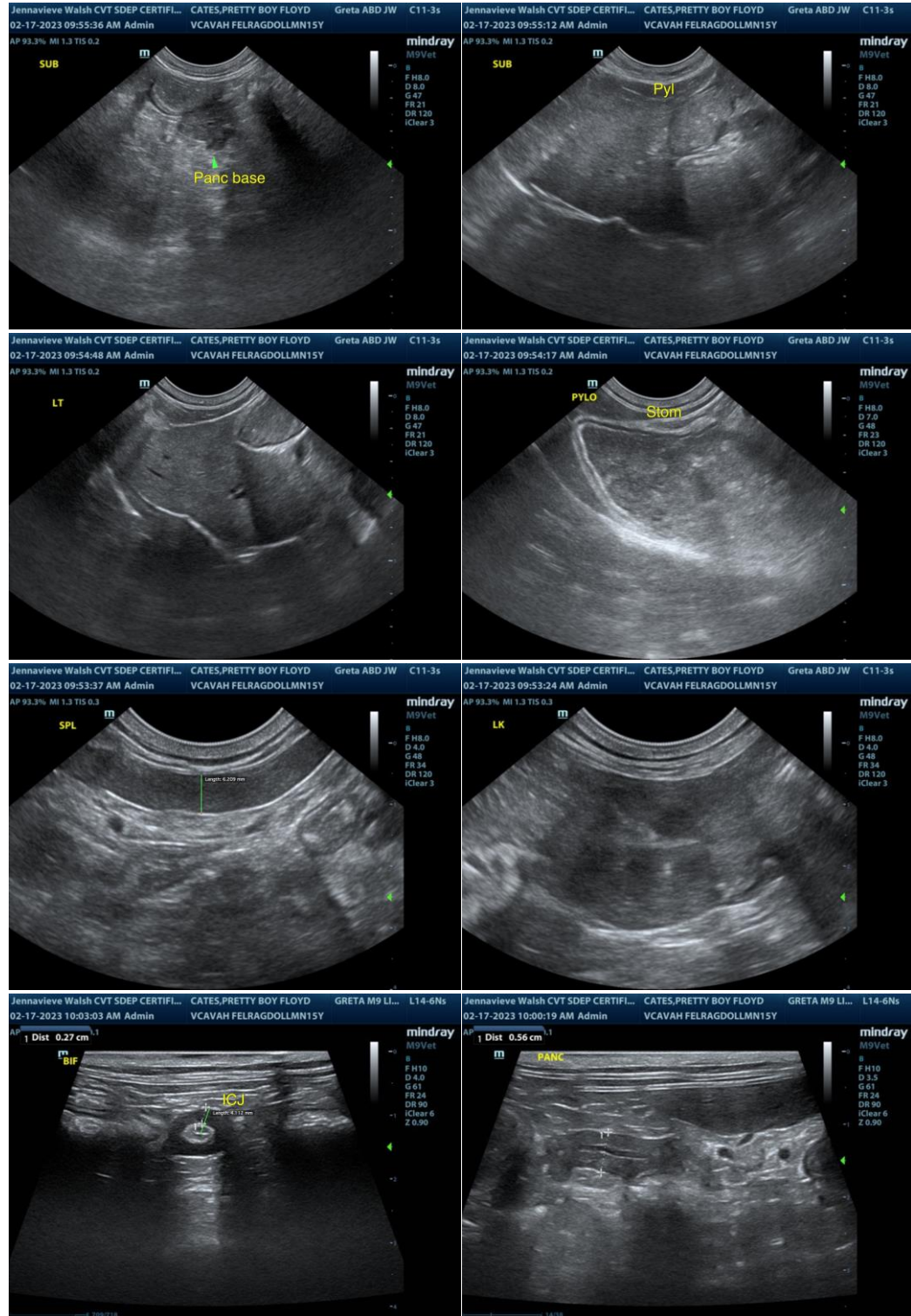

The information and recommendations provided are based on the images presented by the referring veterinarian/sonographer. No evaluation can be communicated regarding pathology that was not



PATIENT

Pretty Boy Floyd Cates

visible in the image/video clips provided.

Thank you for this referral. If the clinical or image interpretation does not parallel your findings or if I can be of any further assistance please contact me.

SPECIES

Feline

R. McKenzie Daniel, DVM, DABVP (Canine / Feline Practice)

info@SonoPath.com

BREED

Ragdoll

SEX

MN

AGE

15yr

WEIGHT

9lb 9oz

INTERPRETED BY

R. McKenzie Daniel,
DVM, DABVP
(Canine and Feline)

**IMAGING
PERFORMED BY**

Jenna Walsh CVT

HOSPITAL NAME

VCA Vitality AH

REFERRING VET

Dr. Burgt

INVOICE

12296ag

DATE

02/17/2023