



PATIENT

Olive Hunt

SPECIES

Feline

BREED

DLH

SEX

FS

AGE

11yr

WEIGHT

8.2lb

INTERPRETED BY

R. McKenzie Daniel,
DVM, DABVP
(Canine and Feline)

IMAGING PERFORMED BY

Sorbo

HOSPITAL NAME

Mill Brook Animal
Clinic VBF

REFERRING VET

Sorbo

INVOICE

12992ag

DATE

02/17/2023

PRESENTING CLINICAL SIGNS

Presented today due to PUPD (per O), overgrooming, yowling, restlessness. Historical weight loss of 2 lbs in two years. History of constipation and suspected CKD,. P has a historical heart murmur, recent overgrooming of the belly and front legs. P has arrested from sedatives in the past and been recommended never to have any in the future, besides gabapentin.

Abnormal PE/Chem/CBC/UA Results: Normotension of 155-160mmHg. Neutropenia, otherwise largely normal blood work. Grade IV/VI pansys murmur PMI left base. Overgrooming ov front legs, belly. FAS 4/5. Labs from today included in the attachment section. Ddx: DJD, feline hyperesthesia syndrome, other. Gave solensia today for the first time.

ULTRASONOGRAPHIC EXAMINATION OF THE ABDOMEN

Urinary System

The urinary bladder, trigone, cystourethral junction, and visible pelvic urethra to a depth of 2 cm exhibited normal thickness and tone. Anechoic urine was present in the lumen with minor non-dependent particulate sediment. The sediment may indicate cellular debris / protein, crystalline debris, lipid, or mucus. The ureteral papillae were normal. The ureters were not visible which is normal. No evidence of inflammatory or neoplastic changes were noted.

Normal size and margination were present in the kidneys. A normal 1:3 cortex / medulla ratio was maintained. The medulla and cortices were uniform in texture with some increased echogenicity and mild to moderate loss of corticomedullary symmetry and definition expected for the age of the patient. Mild bilateral pyelectasia was present. The left kidney measured 3.0 cm in length. The right kidney measured 3.5 cm in length.

The area of the aortic trifurcation was free of pathology.

Adrenal Glands

The left adrenal gland was uniform in size and contour with a uniformly hypoechoic parenchyma. The left adrenal gland measured 0.34 cm width. The right adrenal gland was uniform in size and contour with a uniformly hypoechoic parenchyma. The right adrenal gland measured 0.30 cm width.

Spleen

The spleen exhibited a finely textured and homogenous parenchyma which was hyperechoic to the liver and renal cortical parenchyma. The capsule was smooth and regular without apparent expansion. The splenic vasculature at the hilus was normal in volume with no evidence of congestion or thrombosis. Acute to chronic inflammatory, neoplastic, or benign parenchyma changes were not noted.

Liver/Gallbladder

The liver was subjectively normal in size, structure, and contour. The liver parenchyma was uniform and hypoechoic to the spleen with a mild coarse echotexture. The hepatic and portal vasculature were normal in appearance without signs of congestion. The gallbladder was non-distended in size with thin walls and primarily anechoic luminal content with minor echogenic debris. No evidence of gallbladder or peripheral gallbladder inflammation was present. The cystic and common bile ducts were normal.

Gastrointestinal

The stomach presented intact wall layering with a normal wall layer ratio. The lumen of the stomach contained moderate non-shadowing ingesta with no signs of ileus, obstruction or foreign material.



PATIENT

Olive Hunt

The small intestine presented intact wall layering with 1:3 muscularis/mucosa ratio. The lumen of the small intestine contained segmental non-shadowing ingesta/chyme with no signs of ileus, obstruction or foreign material.

SPECIES

Feline

Normal visible colon wall layers were present with apparent formed feces in lumen.

Pancreas

The parenchyma of the left limb, body and right limb of the pancreas presented isoechoic to the adjacent omental fat. A normal curvilinear capsule contour of the pancreas was present. The visible pancreatic duct was normal. No signs of active inflammation or neoplastic disease was evident.

BREED

DLH

Free Abdomen

No omental masses, overt lymphadenopathy or peritoneal effusion was present.

SEX

FS

ULTRASONOGRAPHIC FINDINGS

- Bilateral chronic renal changes with mild pyelectasia
- Minor urinary bladder sediment
- Overtly normal GI tract with gastrointestinal ingesta

AGE

11yr

INTERPRETATION OF THE FINDINGS & FURTHER RECOMMENDATIONS

The pyelectasia may be owing to chronic renal changes, potential pelvic scarring possibly owing to previous calculi passage or IV fluid therapy (if applicable). Low grade bilateral pyelonephritis is considered less likely. Urine C/S +/- protein: creatinine ratio on sterile urine sample is recommended.

WEIGHT

8.2lb

The presence of gastric ingesta is nonspecific and likely indicates post-prandial presentation. Correlation with most recent meal ingestion is recommended. If documented NPO prior to the ultrasound, the presence of gastric ingesta may indicate some degree of gastric hypomotility or decreased peristalsis. The sonographic presentation of the ingesta was most consistent with food, without evidence of foreign material, obstruction or mural pathology present.

INTERPRETED BY

R. McKenzie Daniel,
DVM, DABVP
(Canine and Feline)

A GI panel to include PLI/TLI/Cobalamin/Folate as well as three view chest radiographs and neurological / musculoskeletal examination are recommended to assess for or rule out occult disease which may cause weight loss.

IMAGING PERFORMED BY

Sorbo

HOSPITAL NAME

Mill Brook Animal
Clinic VBF

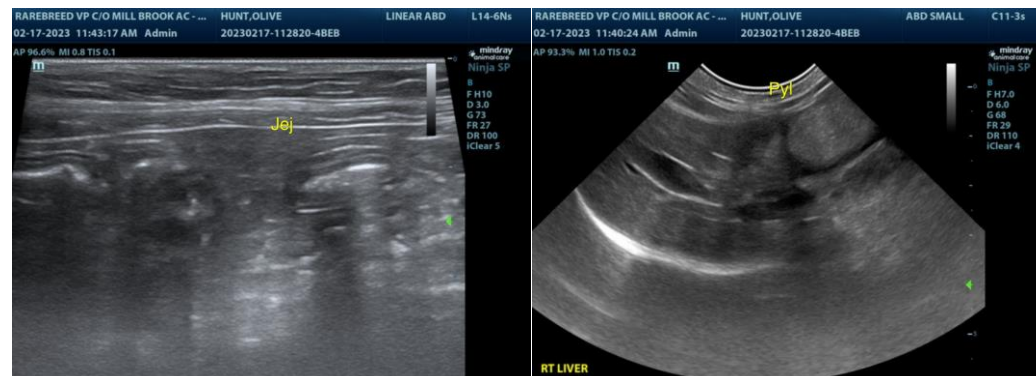

REFERRING VET

Sorbo

INVOICE

12992ag

DATE

02/17/2023



PATIENT

Olive Hunt

SPECIES

Feline

BREED

DLH

SEX

FS

AGE

11yr

WEIGHT

8.2lb

INTERPRETED BY

R. McKenzie Daniel,
DVM, DABVP
(Canine and Feline)

IMAGING PERFORMED BY

Sorbo

HOSPITAL NAME

Mill Brook Animal
Clinic VBF

REFERRING VET

Sorbo

INVOICE

12992ag

DATE

02/17/2023

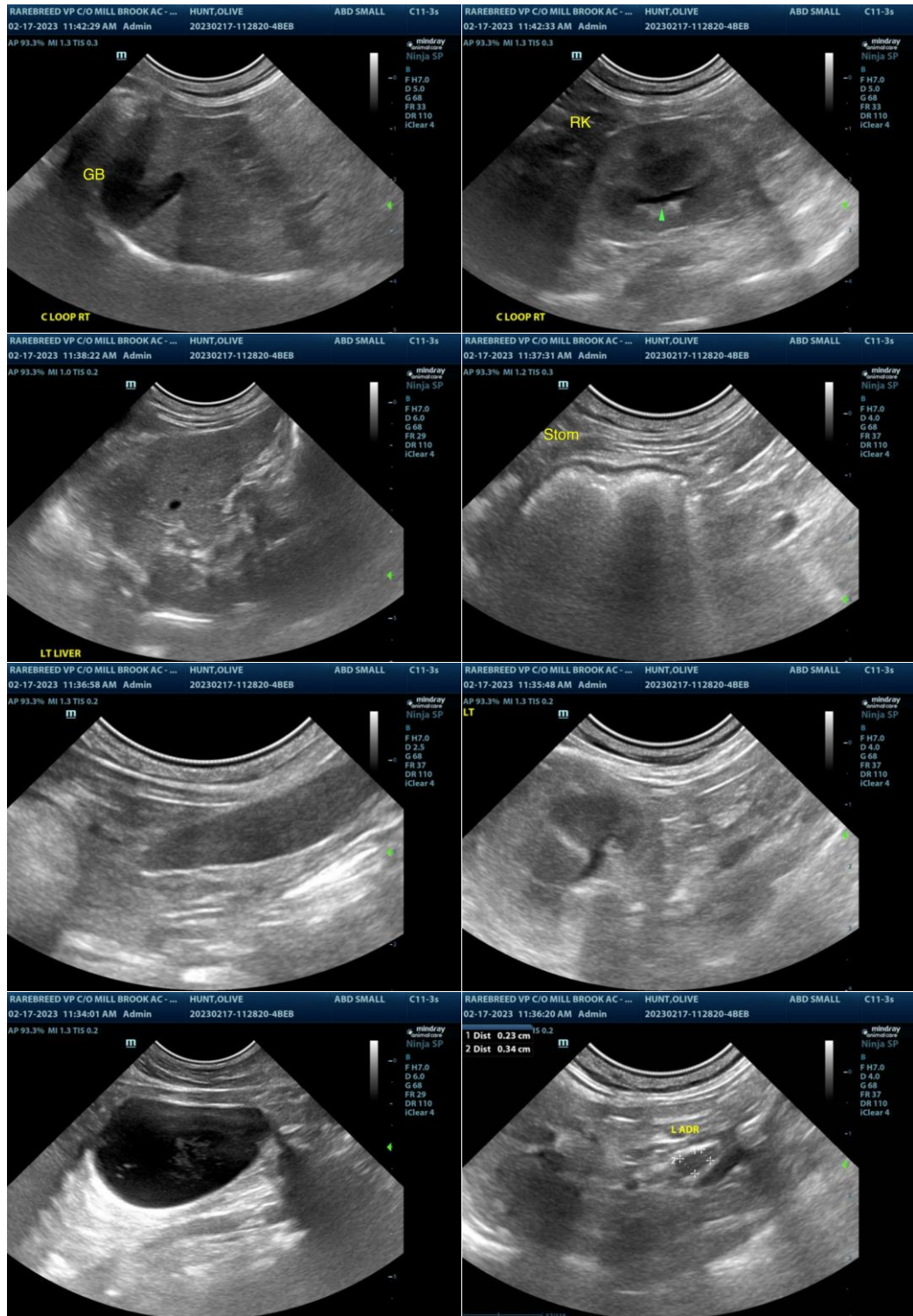

The information and recommendations provided are based on the images presented by the referring veterinarian/sonographer. No evaluation can be communicated regarding pathology that was not visible in the image/video clips provided.

Thank you for this referral. If the clinical or image interpretation does not parallel your findings or if I



PATIENT

can be of any further assistance, please contact me.

Olive Hunt

SPECIES

R. McKenzie Daniel, DVM, DABVP (Canine/Feline Practice)
mac.daniel@sonopath.com

Feline

BREED

DLH

SEX

FS

AGE

11yr

WEIGHT

8.2lb

INTERPRETED BY

R. McKenzie Daniel,
DVM, DABVP
(Canine and Feline)

**IMAGING
PERFORMED BY**

Sorbo

HOSPITAL NAME

Mill Brook Animal
Clinic VBF

REFERRING VET

Sorbo

INVOICE

12992ag

DATE

02/17/2023