



PATIENT	PRESENTING CLINICAL SIGNS
Meisha Westra	Not gaining weight- even though eating almost double the amount of food she was eating. BW was WNL, thyroid came back normal.
SPECIES	ULTRASONOGRAPHIC EXAMINATION OF THE ABDOMEN
Feline	Urinary System
BREED	The urinary bladder, trigone, cystourethral junction, and visible pelvic urethra exhibited normal thickness and tone. Anechoic urine was present in the lumen with minor non-dependent particulate sediment. The sediment may indicate cellular debris / protein, crystalline debris, lipid, or mucus. The ureteral papillae were normal. The ureters were not visible which is normal. No evidence of inflammatory or neoplastic changes were noted.
Ragdoll	
SEX	Normal size and margination were present in the kidneys. A normal 1:3 cortex / medulla ratio was maintained. The medulla and cortices were uniform in texture with some increased echogenicity and mild loss of corticomedullary symmetry and definition expected for the age of the patient. No evidence of pelvic dilation was present. Discrete pinpoint medullary mineral was present. The left kidney measured 3.9 cm in length. The right kidney measured 4.4 cm in length.
FS	
AGE	The area of the aortic trifurcation was free of pathology.
10yr	
WEIGHT	Adrenal Glands
10lb	The left and right adrenal glands were not definitively visualized. No obvious pathology was present in the area of the bilateral adrenal glands.
INTERPRETED BY	Spleen
R. McKenzie Daniel, DVM, DABVP (Canine and Feline)	The spleen exhibited a finely textured and homogenous parenchyma which was hyperechoic to the liver and renal cortical parenchyma. The capsule was smooth and regular without apparent expansion. The splenic vasculature at the hilus was normal in volume with no evidence of congestion or thrombosis. Acute to chronic inflammatory, neoplastic, or benign parenchyma changes were not noted. The spleen measured 1.0 cm in width at the level of the hilus.
IMAGING PERFORMED BY	Liver/Gallbladder
Hope Brossman	The liver was subjectively normal in size, structure, and contour. The liver parenchyma was uniform and hypoechoic to the spleen with a mild coarse echotexture. The hepatic and portal vasculature were normal in appearance without signs of congestion. The gallbladder was non-distended in size with thin walls and primarily anechoic luminal content. The cystic and common bile ducts were normal.
HOSPITAL NAME	Gastrointestinal
Animal Mansion VH	The stomach presented intact wall layering with a normal wall layer ratio. The lumen of the stomach was empty with no signs of ileus, obstruction or foreign material. The gastric body wall measured 0.28 cm in width.
REFERRING VET	The small intestine presented intact wall layering with 1:3 muscularis/mucosa ratio. Non-specific mild duodenal corrugation was present. No evidence of intestinal mural hypertrophy, loss of intestinal wall layering or intestinal masses. The lumen of the small intestine was empty with no signs of ileus, obstruction or foreign material.
Dr. Parker	
INVOICE	Normal visible colon wall layers were present with subjective semi formed feces in lumen.
13004ag	Pancreas
DATE	
02/17/2023	



PATIENT

Meisha Westra

The left limb of the pancreas exhibited subtle prominent size with primarily symmetrical capsule contour, homogenous mildly hypoechoic parenchyma and subjective mild pancreatic duct dilation.

Free Abdomen

SPECIES

Feline

No omental masses, overt lymphadenopathy or peritoneal effusion was present.

BREED

Ragdoll

ULTRASONOGRAPHIC FINDINGS

- Mild chronic renal changes
- Possible low-grade chronic to chronic active left pancreatitis
- Overtly normal GI tract with minor non-specific duodenal corrugation
- Minor urinary bladder sediment

SEX

FS

INTERPRETATION OF THE FINDINGS & FURTHER RECOMMENDATIONS
Overall, there is no overt evidence of significant abdominal visceral pathology as a definitive cause of the patient's lack of weight gain. A GI panel to include PLI/TLI/Cobalamin/Folate may be considered to assess for occult disease and for further assessment of the pancreas. No evidence of intra-abdominal neoplastic criteria.

AGE

10yr

WEIGHT

10lb

INTERPRETED BY

R. McKenzie Daniel,
DVM, DABVP
(Canine and Feline)

IMAGING PERFORMED BY

Hope Brossman

HOSPITAL NAME

Animal Mansion VH

REFERRING VET

Dr. Parker

INVOICE

13004ag

DATE

02/17/2023

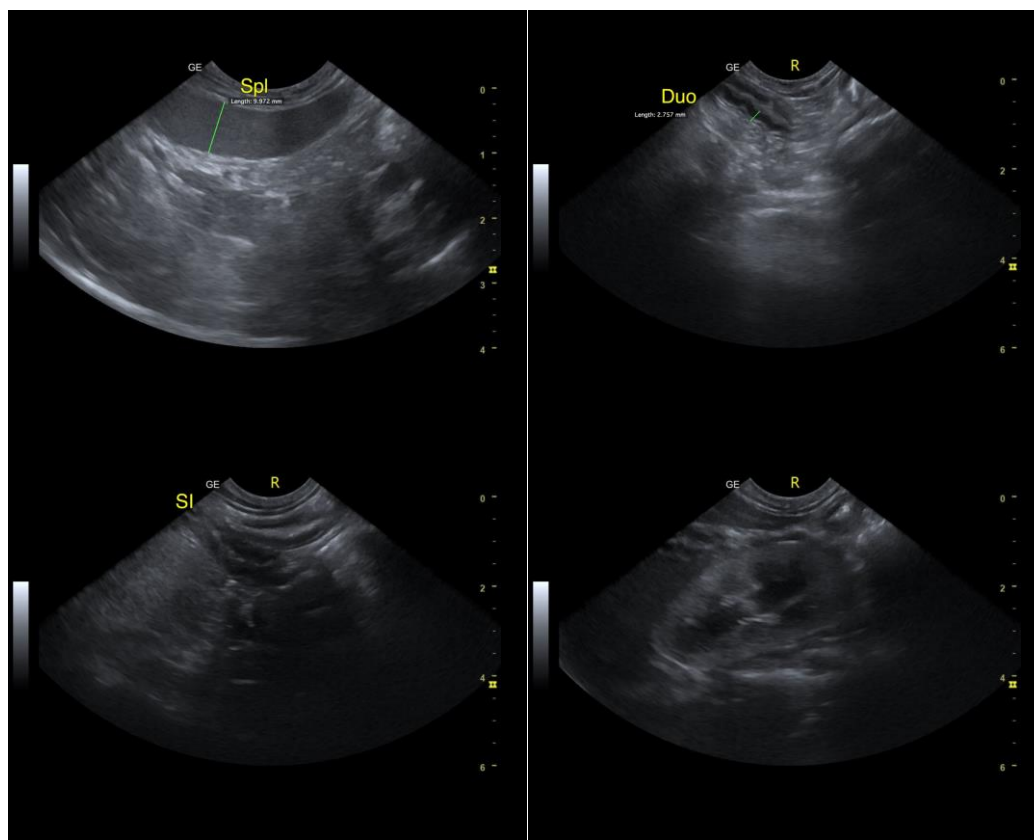



PATIENT

Meisha Westra

SPECIES

Feline

BREED

Ragdoll

SEX

FS

AGE

10yr

WEIGHT

10lb

INTERPRETED BY

R. McKenzie Daniel,
DVM, DABVP
(Canine and Feline)

IMAGING PERFORMED BY

Hope Brossman

HOSPITAL NAME

Animal Mansion VH

REFERRING VET

Dr. Parker

INVOICE

13004ag

DATE

02/17/2023

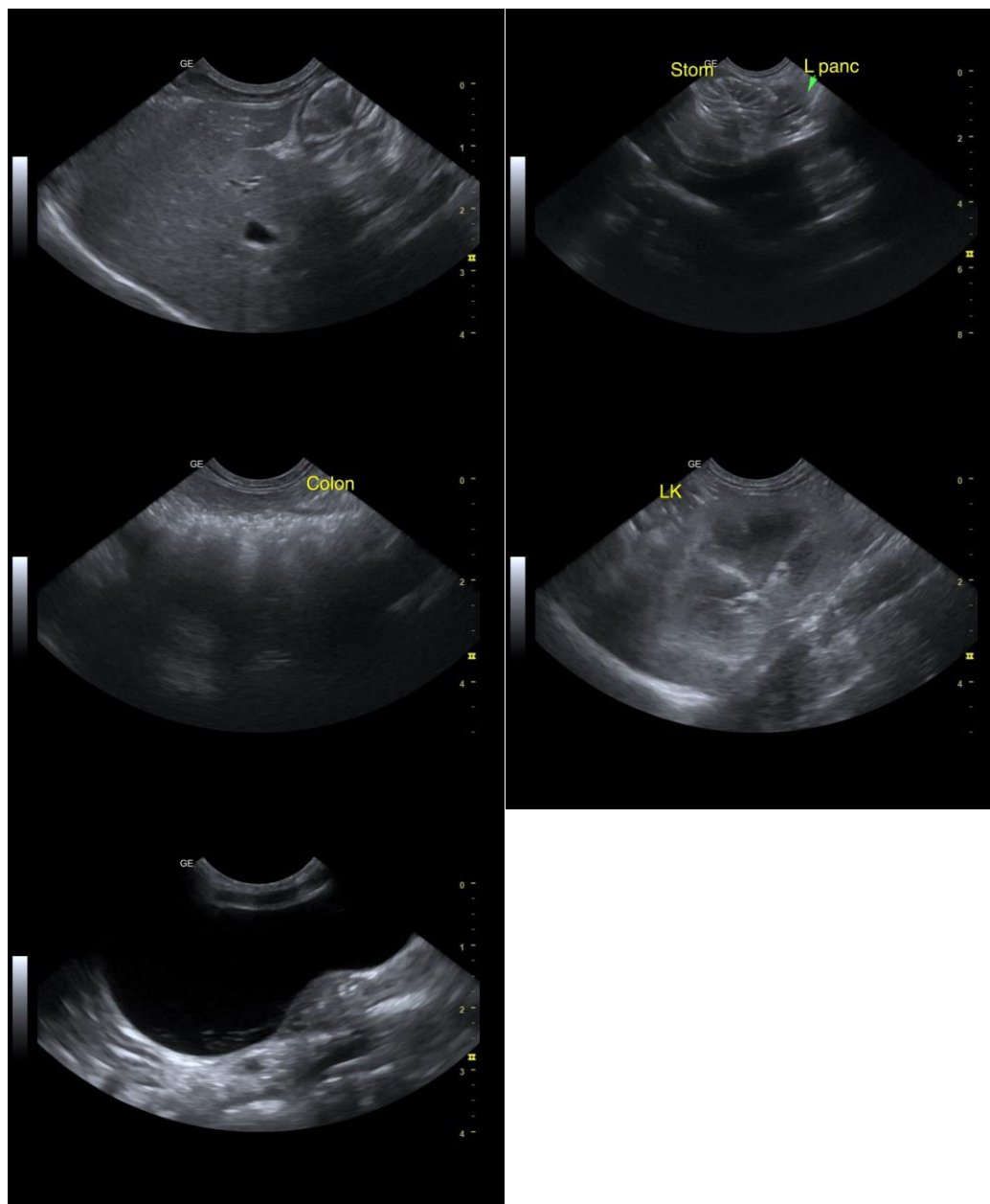

The information and recommendations provided are based on the images presented by the referring veterinarian/sonographer. No evaluation can be communicated regarding pathology that was not visible in the image/video clips provided.

Thank you for this referral. If the clinical or image interpretation does not parallel your findings or if I can be of any further assistance, please contact me.

R. McKenzie Daniel, DVM, DABVP (Canine/Feline Practice)
mac.daniel@sonopath.com