



<b>PATIENT</b>	<b>PRESENTING CLINICAL SIGNS</b>
Krypto Myers	Presents for wellness exam and scratching at ears. Enlarged testicle noted on right, about 1.5x the size of the left with a firmer texture. O says she noticed this developing in the past few months. No other symptoms to note.
<b>SPECIES</b>	Abnormal PE/Chem/CBC/UA Results: CBC/Chem/Lytes - all WNL
Canine	
<b>BREED</b>	<b>LIMITED ULTRASONOGRAPHIC EXAMINATION OF THE TESTICLES AND PROSTATE</b>
Yorkshire Terrie	The left testicle was normal in size and overall contour with primarily homogeneous parenchyma exhibiting at least two visualized non-expansive hypoechoic parenchymal nodules. An example of a left testicle nodule measured 0.39 cm in diameter. The left testicle itself measured 1.8 cm in length.
<b>SEX</b>	
MI	The right testicle was enlarged in size generally and compared to the left. Disruption of normal homogeneous parenchyma exhibiting generalized nonhomogeneous to mixed echogenic parenchyma and mild asymmetrical testicular contour were present. Mid testicular, expansive, asymmetrically marginated, mixed echogenic nodule measuring approximately 2.1 cm x 1.3 cm occupying the majority of the testicular parenchyma was present. Potential for a fluid component within the right testicle nodule is possible. The right testicle itself measured 3.1 cm in length.
<b>AGE</b>	
9 years 10 months	
<b>WEIGHT</b>	
14.8 lbs.	The prostate was enlarged in size with intact, symmetrical capsule contour. The margins of the gland were intact and able to be differentiated from the surrounding tissue. The prostatic parenchyma was mildly echogenic to heteroechoic without parenchymal mineralization. The prostate measured 4.2 cm x 2.2 cm.
<b>INTERPRETED BY</b>	Small, multifocal parenchyma cysts were present.
R. McKenzie Daniel, DVM, DABVP (Canine and Feline)	
<b>IMAGING PERFORMED BY</b>	<b>ULTRASONOGRAPHIC FINDINGS</b>
Dr. Cora Hollomon	<b>Primary Findings</b>
<b>HOSPITAL NAME</b>	<ul style="list-style-type: none"> <li>Enlarged right testicle exhibiting nonspecific mildly expansive mixed echogenic parenchymal nodule with potential fluid component - complex testicular cyst, abscess, primary concern for potential neoplasia</li> <li>Concurrent non-expansive left testicular parenchymal nodules, overall normal left testicular size and contour</li> <li>Benign prostatic hyperplasia exhibiting mildly cystic parenchyma, potential for prostatitis</li> </ul>
Rivers Edge PMC	
<b>REFERRING VET</b>	<b>INTERPRETATION OF THE FINDINGS &amp; FURTHER RECOMMENDATIONS</b>
Dr. Cora Hollomon	Neutering with submission of both testicles for histopathology is recommended. If neoplastic process is confirmed, overt evidence of prostatic or periprostatic metastasis was not noted. Sonographic monitoring of prostatic involution is recommended if neutering is elected. No overt evidence of prostatic neoplastic criteria was noted.
<b>INVOICE</b>	
13381	
<b>DATE</b>	
2/16/22	



## PATIENT

Krypto Myers

## SPECIES

Canine

## BREED

Yorkshire Terrie

## SEX

MI

## AGE

9 years 10 months

## WEIGHT

14.8 lbs.

## INTERPRETED BY

R. McKenzie Daniel,  
DVM, DABVP  
(Canine and Feline)

## IMAGING PERFORMED BY

Dr. Cora Hollomon

## HOSPITAL NAME

Rivers Edge PMC

## REFERRING VET

Dr. Cora Hollomon

## INVOICE

13381

## DATE

2/16/22

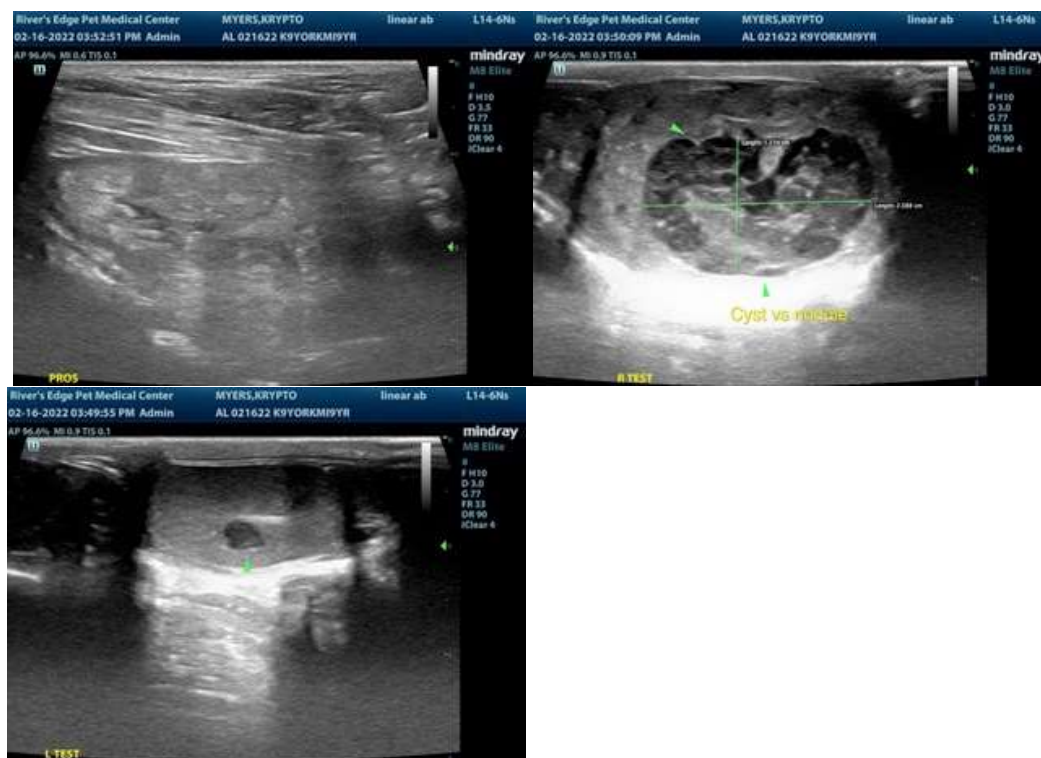

The information and recommendations provided are based on the images presented by the referring veterinarian/sonographer. No evaluation can be communicated regarding pathology that was not visible in the image/video clips provided.

Thank you for this referral. If the clinical or image interpretation does not parallel your findings or if I can be of any further assistance please contact me.

R. McKenzie Daniel, DVM, DABVP (Canine / Feline Practice)  
info@SonoPath.com