



PATIENT

Portia Hayhurst

SPECIES

Canine

BREED

Cavalier King Charles
Spaniel

SEX

FI

AGE

2 years

WEIGHT

34 lbs.

INTERPRETED BY

R. McKenzie Daniel,
DVM, DABVP
(Canine and Feline)

**IMAGING
PERFORMED BY**

Jasmine Palacios

HOSPITAL NAME

Rivers Edge Pet
Medical Center

REFERRING VET

Dr. David Gray

INVOICE

DATE

2/15/23

PRESENTING CLINICAL SIGNS

P had a litter of 7 puppies about 1 week ago. P seen earlier this week for vomiting and diarrhea. P currently on metronidazole, Calcium, and Pro-Pectalin.

Abnormal PE/Chem/CBC/UA Results: See attached labs: Ca ok, CBC increased WBC, Low PLT See attached Rads: Inflammation

LIMITED ULTRASONOGRAPHIC EXAMINATION

The urinary bladder, trigone and cystourethral junction exhibited normal thickness and tone. The urethra was overtly normal in structure and tone to a depth of 3.0 cm. Anechoic urine was present in the lumen with no uroliths or sediment. The ureteral papillae were normal. The ureters were not visible which is normal. No evidence of inflammatory or neoplastic changes were noted.

No evidence of medial iliac or sublumbar lymphadenopathy.

The uterus exhibited generalized prominent size, exhibiting intact mild to variably prominent wall layering. An example of uterine wall measured 0.39 cm in width. Mild generalized variably hyperechoic uterine luminal content was noted. No overt sonographic evidence of periuterine hyperechoic reactive or inflamed mesentery. No evidence of periuterine or peritoneal effusion was noted. Uterine horn width measured 1.5 cm in diameter.

The left/right ovaries were sonographically normal. The left ovary measured 1.0 cm in diameter. The right ovary measured 1.0 cm in diameter.

ULTRASONOGRAPHIC FINDINGS

- Subjective postpartum metritis pattern- no evidence of periuterine peritonitis or pyometra criteria

INTERPRETATION OF THE FINDINGS & FURTHER RECOMMENDATIONS

Monitoring for evidence of vaginal discharge with possible culture and sensitivity of vaginal discharge (if noted) with both anaerobic/aerobic testing is recommended. Empirical therapy for metritis and recommended coverage for E.coli, given inflammatory leukogram, with Enrofloxacin as initial choice, is suggested. Serial sonographic monitoring of the uterus for evidence of improved sonographic appearance vs progressive inflammatory changes, or progressive luminal content with initial recheck in 5-7 days or sooner if progressive clinical signs, is recommended. Consultation with a reproductive specialist may be considered.



PATIENT

Portia Hayhurst

SPECIES

Canine

BREED

Cavalier King Charles Spaniel

SEX

FI

AGE

2 years

WEIGHT

34 lbs.

INTERPRETED BY

R. McKenzie Daniel, DVM, DABVP (Canine and Feline)

IMAGING PERFORMED BY

Jasmine Palacios

HOSPITAL NAME

Rivers Edge Pet Medical Center

REFERRING VET

Dr. David Gray

INVOICE

DATE

2/15/23

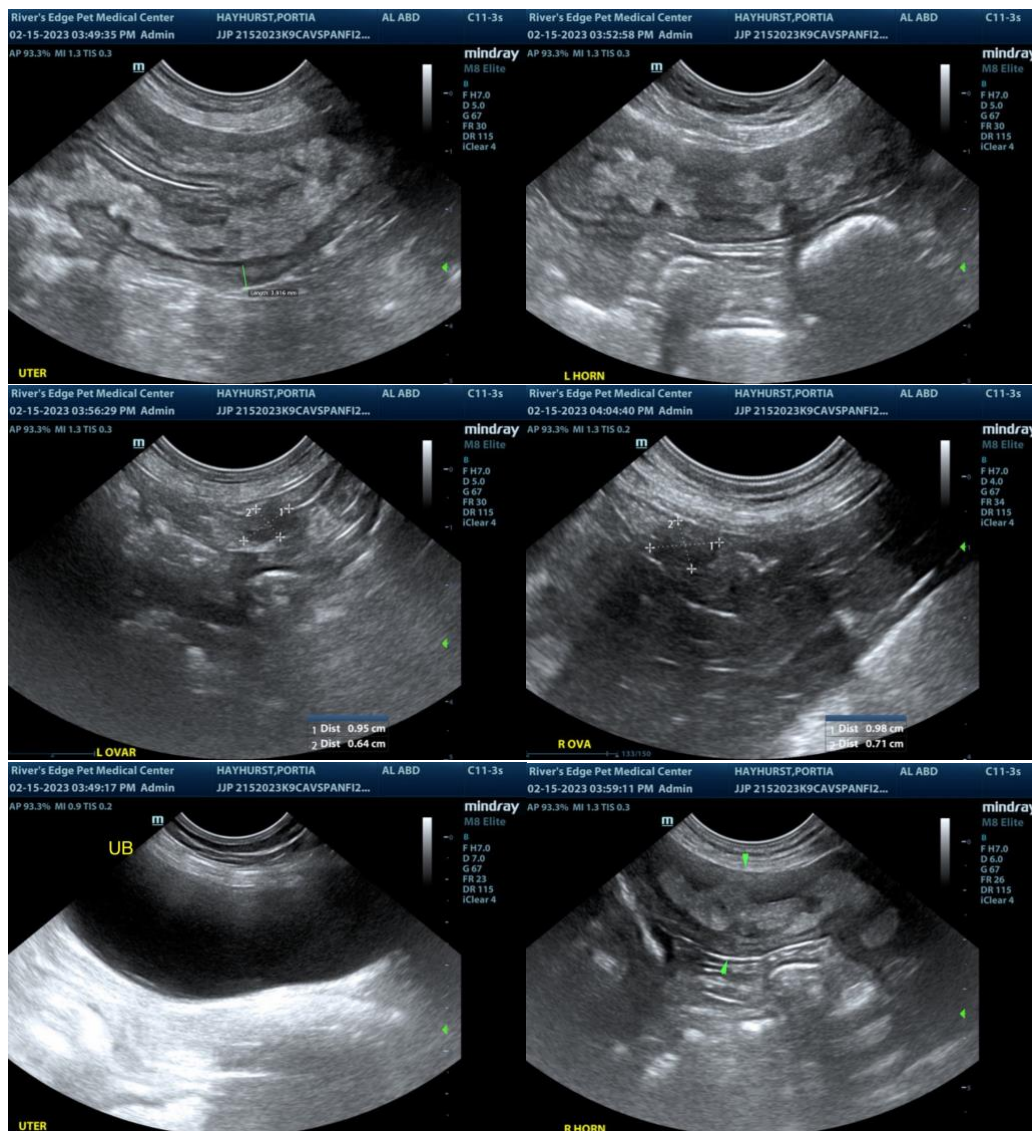

The information and recommendations provided are based on the images presented by the referring veterinarian/sonographer. No evaluation can be communicated regarding pathology that was not visible in the image/video clips provided.

Thank you for this referral. If the clinical or image interpretation does not parallel your findings or if I can be of any further assistance please contact me.

R. McKenzie Daniel, DVM, DABVP (Canine / Feline Practice)
info@SonoPath.com