



PATIENT

Tribble McNeely

PRESENTING CLINICAL SIGNS

Tribble McNeely PVWC History: P has history of ingesting foreign material. No current clinical signs indicating this. Did eat breakfast.

SPECIES

Feline

ULTRASONOGRAPHIC EXAMINATION OF THE ABDOMEN

Urinary System

BREED

DSH

The urinary bladder, trigone, cystourethral junction, and visible pelvic urethra to a depth of – cm exhibited normal thickness and tone. Anechoic urine was present in the lumen with no uroliths or sediment. The ureteral papillae were normal. The ureters were not visible which is normal. No evidence of inflammatory or neoplastic changes were noted.

SEX

intact Male

Normal size and margination were present in the right kidney. A normal 1:3 cortex / medulla ratio and normal corticomedullary definition were maintained. The echogenicity of the cortex was similar to or slightly less than normal liver parenchyma while the medulla echogenicity was hypoechoic to the cortex with no evidence of pelvic dilation. The right kidney measured 4.0 cm in length.

AGE

21 Months

The left kidney was mildly subnormal in size compared to the right kidney with subtle subjective cortical hypertrophy and mild loss of corticomedullary border demarcation and very minor asymmetrical margination. The left kidney measured 3.3 cm in length.

WEIGHT

11.45 Lbs.

Adrenal Glands

No overt pathology in the area of the left or right adrenal glands.

Spleen

INTERPRETED BY

R. McKenzie Daniel,
DVM, DABVP
(Canine and Feline)

The spleen exhibited a finely textured and homogenous parenchyma which was hyperechoic to the liver and renal cortical parenchyma. The capsule was smooth and regular without apparent expansion. The splenic vasculature at the hilus was normal in volume with no evidence of congestion or thrombosis. Acute to chronic inflammatory, neoplastic, or benign parenchyma changes were not noted.

IMAGING PERFORMED BY

Karen Fowler

Liver

The liver was subjectively normal in size, structure, and contour. The liver parenchyma was uniform and hypoechoic to the spleen with a mild coarse echotexture. The hepatic and portal vasculature were normal in appearance without signs of congestion. The gallbladder was non-distended in size with thin walls and primarily anechoic luminal content. The cystic and common bile ducts were normal.

HOSPITAL NAME

Portland Veterinary
Wellness Center

Gastrointestinal

REFERRING VET

Karen Fowler

The stomach wall were sonographically unremarkable. The lumen of the stomach contained echogenic, nonshadowing ingesta with secondary moderate gastric distention. No evidence of mechanical pyloric outflow obstruction. The gastric body wall measured 0.20 cm.

INVOICE

13934

The small intestine presented intact wall layering with 1:3 muscularis/mucosa ratio. The lumen of the small intestine was empty with no signs of ileus, obstruction or foreign material. The jejunum wall measured 0.20 cm.

Normal visible colon wall layers were present with apparent formed feces in lumen.

DATE

2/14/22

Pancreas



PATIENT

Tribble McNeely

The parenchyma of the left limb, body and right limb of the pancreas presented isoechoic to the adjacent omental fat. A normal curvilinear capsule contour of the pancreas was present. The visible pancreatic duct was normal. No signs of active inflammation or neoplastic disease was evident.

SPECIES

Feline

Free Abdomen

No overt lymphadenopathy or peritoneal effusion was present.

BREED

DSH

ULTRASONOGRAPHIC FINDINGS

- The left kidney was mildly subnormal in size compared to the right kidney with subjective mild cortical hypertrophy and mild loss of corticomedullary border demarcation- nonspecific, possible minor left kidney dysplasia.
- Gastric ingesta- consistent with postprandial presentation

SEX

intact Male

INTERPRETATION OF THE FINDINGS & FURTHER RECOMMENDATIONS

AGE

21 Months

Overall, largely normal abdomen without evidence of significant visceral pathology. The subjective presentation of the left kidney may suggest mild dysplastic changes given the patients young age, yet not considered to be a clinically significant finding at this time. The right kidney was sonographically normal. No evidence of gastrointestinal structural pathology as a potential cause of pica in this patient. No current evidence of foreign material or obstructive pattern.

WEIGHT

11.45 Lbs.



INTERPRETED BY

R. McKenzie Daniel,
DVM, DABVP
(Canine and Feline)

IMAGING

PERFORMED BY

Karen Fowler



HOSPITAL NAME

Portland Veterinary
Wellness Center

REFERRING VET

Karen Fowler



INVOICE

13934

DATE

2/14/22



PATIENT

Tribble McNeely

SPECIES

Feline

BREED

DSH

SEX

intact Male

AGE

21 Months

WEIGHT

11.45 Lbs.

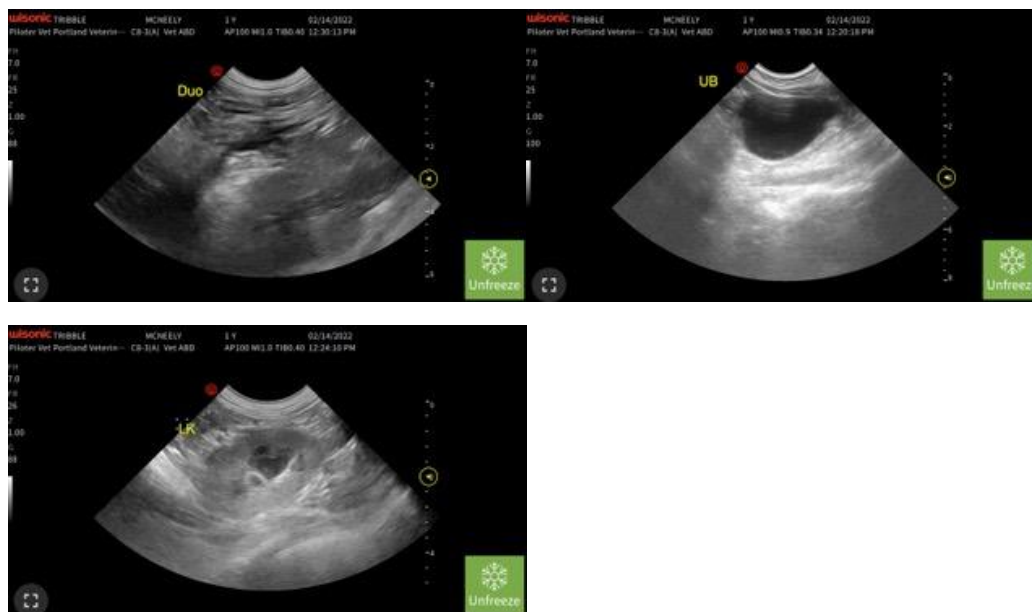

The information and recommendations provided are based on the images presented by the referring veterinarian. No evaluation can be communicated regarding pathology that was not visible in the image/video clips provided.

Thank you for this referral. If the clinical or image interpretation does not parallel your findings or if I can be of any further assistance please contact me.

INTERPRETED BY

R. McKenzie Daniel,
DVM, DABVP
(Canine and Feline)

R. McKenzie Daniel, DVM, DABVP (Canine / Feline Practice)
info@SonoPath.com

IMAGING PERFORMED BY

Karen Fowler

HOSPITAL NAME

Portland Veterinary
Wellness Center

REFERRING VET

Karen Fowler

INVOICE

13934

DATE

2/14/22