

PATIENT	PRESENTING CLINICAL SIGNS
Chance Rodchester	decreased appetite vomiting daily with blood gastritis
SPECIES	ULTRASONOGRAPHIC EXAMINATION OF THE ABDOMEN
Canine	<i>Urinary System</i>
BREED	The urinary bladder, trigone, cystourethral junction, and visible pelvic urethra to a depth of – cm exhibited normal thickness and tone. Anechoic urine was present in the lumen with no uroliths or sediment. The ureteral papillae were normal. The ureters were not visible which is normal. No evidence of inflammatory or neoplastic changes were noted.
Corgi	No overt pathology in the area of the residual prostate.
SEX	Normal size and margination were present in the kidneys. A normal 1:3 cortex / medulla ratio and normal corticomedullary definition were maintained. The echogenicity of the cortex was similar to or slightly less than normal liver parenchyma while the medulla echogenicity was hypoechoic to the cortex with no evidence of pelvic dilation. The left kidney measured 5.2 cm. The right kidney measured 6.0 cm.
Neutered Male	
AGE	<i>Adrenal Glands</i>
1 Year	The adrenal glands were uniform in size and contour with a uniformly hypoechoic parenchyma. The left adrenal gland measured 0.43 cm at the cranial pole and 0.41 cm at the caudal pole. The right adrenal gland measured 0.54 cm at the caudal pole.
WEIGHT	<i>Spleen</i>
41 Pounds	The spleen exhibited a finely textured and homogenous parenchyma which was hyperechoic to the liver and renal cortical parenchyma. The capsule was smooth and regular without apparent expansion. The splenic vasculature at the hilus was normal in volume with no evidence of congestion or thrombosis. Acute to chronic inflammatory, neoplastic, or benign parenchyma changes were not noted.
INTERPRETED BY	<i>Liver</i>
R. McKenzie Daniel, DVM, DABVP (Canine and Feline)	The liver was subjectively normal in size, structure, and contour. The liver parenchyma was uniform and hypoechoic to the spleen with a mild coarse echotexture. The hepatic and portal vasculature were normal in appearance without signs of congestion. The gallbladder was non-distended in size with thin walls and primarily anechoic luminal content. The cystic and common bile ducts were normal.
IMAGING PERFORMED BY	<i>Gastrointestinal</i>
Jenn	The stomach presented wall thickening secondary to echogenic mucosa hypertrophy. Intact wall layering was maintained and distinct. Mild retained anechoic fluid and mild chyme present. No evidence of mechanical pyloric outflow obstruction.
HOSPITAL NAME	<i>Small Intestine</i>
Rockaway AH	The small intestine presented intact wall layering with 1:3 muscularis/mucosa ratio. The lumen of the small intestine was empty with no signs of ileus, obstruction or foreign material. Jejunum wall measured 0.21 cm. Duodenum wall measured 0.44 cm.
REFERRING VET	<i>Colon</i>
Dr. Maniar	Normal visible colon wall layers were present with apparent formed feces in lumen.
INVOICE	<i>Pancreas</i>
35641	The parenchyma of the left limb, body and right limb of the pancreas presented isoechoic to the adjacent omental fat. A normal curvilinear capsule contour of the pancreas was present. The visible pancreatic duct was normal. No signs of active inflammation or neoplastic disease was evident.
DATE	
2/14/22	

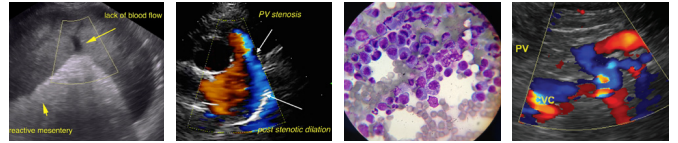

PATIENT

Chance Rodchester

ULTRASONOGRAPHIC FINDINGS

- Gastritis pattern with associated mild gastric hypomotility
- Sonographically unremarkable small bowel

SPECIES

Canine

INTERPRETATION OF THE FINDINGS & FURTHER RECOMMENDATIONS

No evidence of gastrointestinal foreign material or mechanical obstruction. Conservative therapy for gastritis should prove beneficial in this case. Consideration for empirical therapy for helicobacteriosis could be considered. Broad-spectrum deworming recommended even if fecal testing is negative. Although considered unlikely, adrenal screening with resting cortisol to rule out occult Addison's disease would be warranted. Upper gastrointestinal endoscopy may be indicated if persistent gastrointestinal signs despite conservative therapy.

BREED

Corgi

SEX

Neutered Male

AGE

1 Year

WEIGHT

41 Pounds

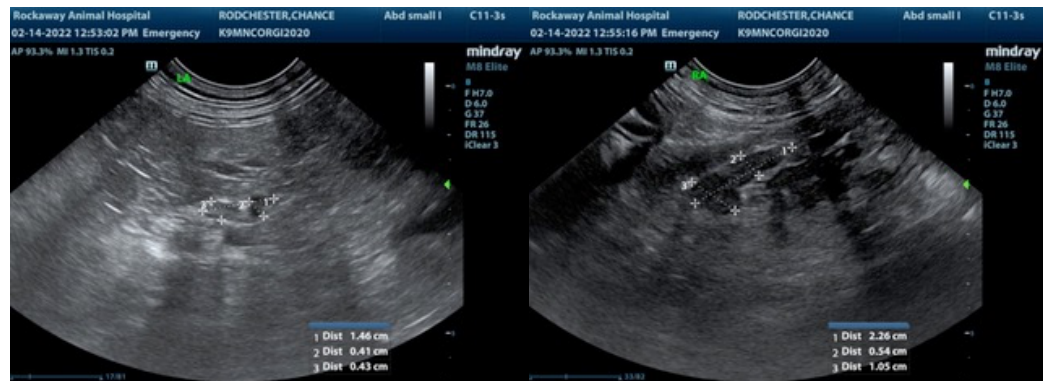

INTERPRETED BY

R. McKenzie Daniel,
DVM, DABVP
(Canine and Feline)

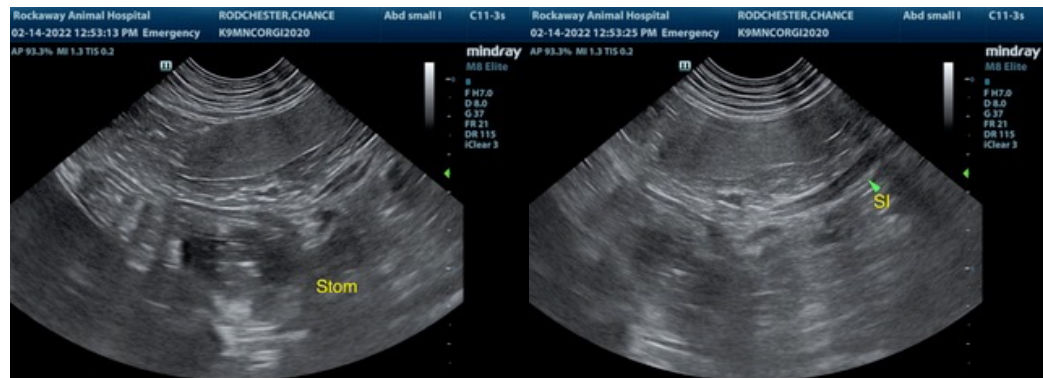

IMAGING PERFORMED BY

Jenn

HOSPITAL NAME

Rockaway AH

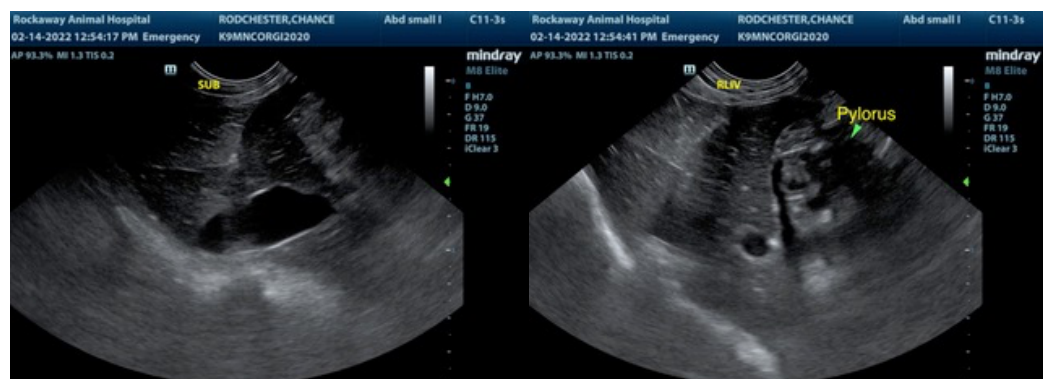

REFERRING VET

Dr. Maniar

INVOICE

35641

DATE

2/14/22

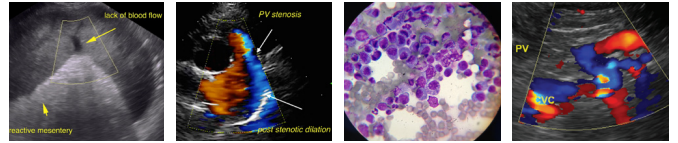

PATIENT

Chance Rodchester

SPECIES

Canine

BREED

Corgi

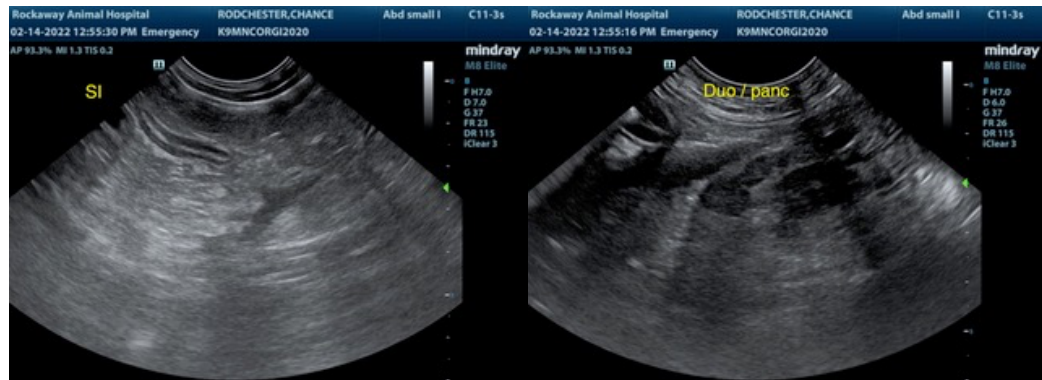

SEX

Neutered Male

The information and recommendations provided are based on the images presented by the referring veterinarian. No evaluation can be communicated regarding pathology that was not visible in the image/video clips provided.

AGE

1 Year

Thank you for this referral. If the clinical or image interpretation does not parallel your findings or if I can be of any further assistance please contact me.

WEIGHT

41 Pounds

R. McKenzie Daniel, DVM, DABVP (Canine / Feline Practice)
info@SonoPath.com

INTERPRETED BY

R. McKenzie Daniel,
DVM, DABVP
(Canine and Feline)

IMAGING PERFORMED BY

Jenn

HOSPITAL NAME

Rockaway AH

REFERRING VET

Dr. Maniar

INVOICE

35641

DATE

2/14/22