



PATIENT

Zoe Birkenstock

SPECIES

Feline

BREED

DSH

SEX

Spayed Female

AGE

16 Years

WEIGHT

10.4

INTERPRETED BY

R. McKenzie Daniel,
DVM, DABVP (Canine
/ Feline Practice)

IMAGING PERFORMED BY

Dr. Katharine Nowland
DVM

HOSPITAL NAME

TotalBond Veterinary
Hospital

REFERRING VET

Dr. Katharine Nowland
DVM

INVOICE

13653

DATE

02/10/26

PRESENTING CLINICAL SIGNS

- was here on the 7th (Thursday) and has come back for rads. no vomiting Friday but did vomit Saturday morning after she ate her breakfast. no vomiting Sunday. o says she is eating tiny bits at a time. no BM today or yesterday but had normal stool on Friday and Saturday. Originally presented on the 7th for vomiting after every meal for 1-2 days and decreased appetite

Abnormal PE/Chem/CBC/UA Results: Mild hypokalemia

ULTRASONOGRAPHIC EXAMINATION OF THE ABDOMEN

Urinary System

The urinary bladder, trigone, cystourethral junction, and visible pelvic urethra to a depth of 2.0 cm exhibited normal thickness and tone. Anechoic urine was present in the lumen with no uroliths or sediment. The ureteral papillae were normal. The ureters were not visible which is normal. No evidence of inflammatory or neoplastic change were noted.

Normal size and margination was present in the kidneys. A normal 1:3 cortex / medulla ratio was maintained. The medulla and cortices were uniform in texture with some increased echogenicity and moderate loss of corticomedullary symmetry and definition expected for the age of the patient. No evidence of pelvic dilation was present. The left kidney measured 3.3 cm in length. The right kidney measured 3.3 cm in length.

Adrenal Glands

The left adrenal gland was uniform in size and contour with a uniformly hypoechoic parenchyma. The left adrenal gland measured 0.42 cm width.

The right adrenal gland was not definitively visualized.

Spleen

The spleen exhibited a finely textured and homogenous parenchyma which was hyperechoic to the liver and renal cortical parenchyma. The capsule was smooth and regular without apparent expansion. The splenic vasculature at the hilus was normal in volume with no evidence of congestion or thrombosis. Acute to chronic inflammatory, neoplastic, or benign parenchyma changes were not noted.

Liver & Gallbladder

The liver was subjectively normal in size, structure, and contour. The liver parenchyma was uniform and hypoechoic to the spleen with a mild coarse echotexture. The hepatic and portal vasculature were normal in appearance without signs of congestion.

The gallbladder was non distended in size with mild nonorganized biliary sludge. The cystic duct and common bile ducts were normal without evidence of dilation.

Gastrointestinal

The stomach presented intact wall layering with a normal wall layer ratio. The lumen of the stomach was empty with no signs of ileus, obstruction or foreign material.

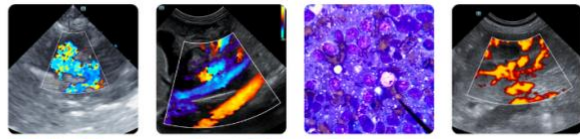

PATIENT

Zoe Birkenstock

SPECIES

Feline

BREED

DSH

SEX

Spayed Female

AGE

16 Years

WEIGHT

10.4

INTERPRETED BY

R. McKenzie Daniel,
DVM, DABVP (Canine
/ Feline Practice)

IMAGING PERFORMED BY

Dr. Katharine Nowland
DVM

HOSPITAL NAME

TotalBond Veterinary
Hospital

REFERRING VET

Dr. Katharine Nowland
DVM

INVOICE

13653

DATE

02/10/26

The intestinal walls demonstrated intact wall layers with diffusely thickened walls and altered 1:3 muscularis / mucosa ratio primarily consisting of muscularis hypertrophy. The duodenum wall measured 0.30 cm wall width. The jejunum wall measured 0.36 cm wall width. The ileocolic wall measured 0.44 cm wall width.

Normal visible colon wall layers were present with apparent formed feces in lumen.

Pancreas

The pancreas was normal in size with asymmetrical contour and isoechoic to heterogeneous parenchyma compared to adjacent omentum. No signs of active inflammation or neoplasia. Prominent pancreatic duct.

Free Abdomen

No visualized significant or swollen mesenteric lymphadenopathy or peritoneal effusion was present.

ULTRASONOGRAPHIC FINDINGS

- empty stomach.
- intact thickened small intestine wall, empty small intestine lumen- no evidence of mechanical/metabolic intestinal ileus.
- suspect chronic pancreatitis.
- Mild gallbladder debris.
- Bilateral chronic renal changes.

INTERPRETATION OF THE FINDINGS & FURTHER RECOMMENDATIONS

The appearance of the small intestine is compatible with infiltrative enteropathy. Primary considerations may include inflammatory infiltrative enteropathy such as IBD or neoplastic infiltrative enteropathy with round cells such as lymphoma or mast cell disease among potential etiologies. Triaditis could be a consideration given the suspect chronic pancreatitis and presence of gallbladder debris given short half-life of hepatic enzymes in cats. Diagnosis would require biopsies for histology, obtained either via endoscopy or, ideally, full thickness biopsies via laparotomy. A GI Panel to include PLI/TLI/Cobalamin/Folate is recommended. If additional diagnostics are not elected, empirical medical therapy for IBD which may include dietary therapy, cobalamin supplementation, probiotics +/- steroids trial with assessment of clinical response and monitoring of body weight could be considered. No overt adrenal pathology. Serum aldosterone level could be considered if persistent or progressive hypokalemia or if evidence of hypertension.

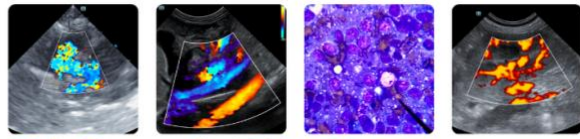

PATIENT

Zoe Birkenstock

SPECIES

Feline

BREED

DSH

SEX

Spayed Female

AGE

16 Years

WEIGHT

10.4

INTERPRETED BY

R. McKenzie Daniel,
DVM, DABVP (Canine
/ Feline Practice)

**IMAGING
PERFORMED BY**

Dr. Katharine Nowland
DVM

HOSPITAL NAME

TotalBond Veterinary
Hospital

REFERRING VET

Dr. Katharine Nowland
DVM

INVOICE

13653

DATE

02/10/26

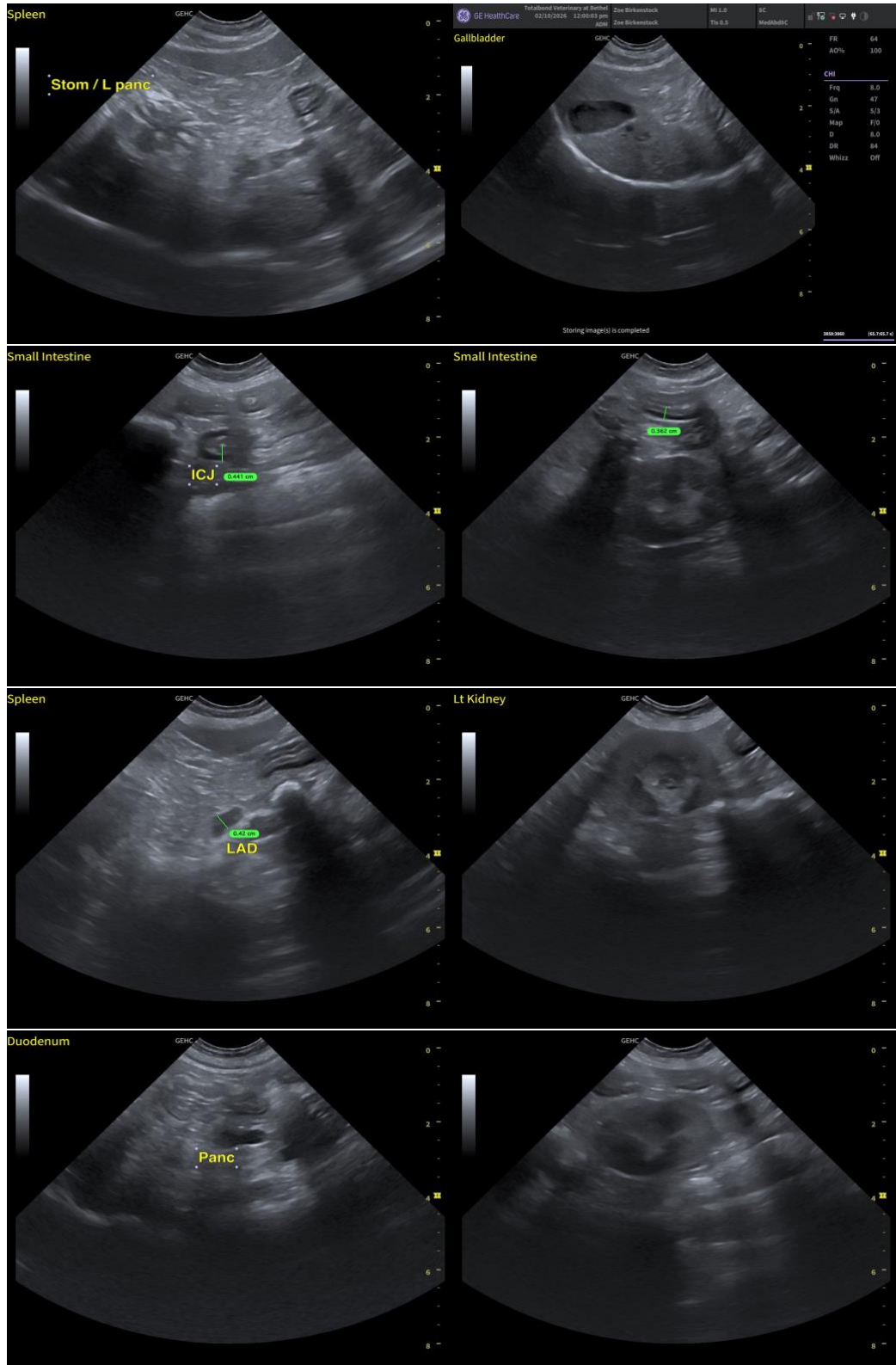

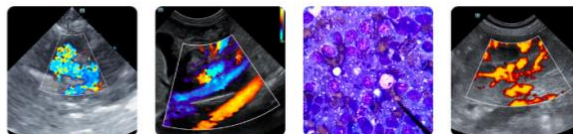

PATIENT

Zoe Birkenstock

SPECIES

Feline

BREED

DSH

SEX

Spayed Female

AGE

16 Years

WEIGHT

10.4

INTERPRETED BY

R. McKenzie Daniel,
DVM, DABVP (Canine
/ Feline Practice)

IMAGING PERFORMED BY

Dr. Katharine Nowland
DVM

HOSPITAL NAME

TotalBond Veterinary
Hospital

REFERRING VET

Dr. Katharine Nowland
DVM

INVOICE

13653

DATE

02/10/26



The information and recommendations provided are based on the images presented by the referring veterinarian/sonographer. No evaluation can be communicated regarding pathology that was not visible in the image/video clips provided.

Thank you for this referral. If the clinical or image interpretation does not parallel your findings or if I can be of any further assistance, please contact me.

R. McKenzie Daniel, DVM, DABVP (Canine / Feline Practice)

info@SonoPath.com