



## PATIENT

Clover Aseltine-Rossey

## SPECIES

Canine

## BREED

Beagle

## SEX

MN

## AGE

11y

## WEIGHT

40 lbs

## INTERPRETED BY

R. McKenzie Daniel,  
DVM, DABVP  
(Canine and Feline)

## IMAGING PERFORMED BY

Allison Cornwall

## HOSPITAL NAME

Onion River AH

## REFERRING VET

Alison Cornwall

## INVOICE

10623

## DATE

2/10/26

## PRESENTING CLINICAL SIGNS

### History:

- Survey AUS; dog ADR with lethargy but no other specific signs. No CSVD, nothing abnormal on physical save obesity. O feels abdomen pendulous. There may be recent weight loss after significant weight gain. 2024 32 lbs, 2026 early 42 lbs, then back down to 39. Concern that the 42 may have been incorrect.

Abnormal PE/Chem/CBC/UA Results: CBC/Chem/T4 NSF. Urine had a pH of 7, USG of >1.050, protein of 100, and 1 WBC/3RBC per HPF. Cysto was a clean stick. UPC pending, will email sonopath if >2.0.

## ULTRASONOGRAPHIC EXAMINATION OF THE ABDOMEN

### *Urinary System*

The urinary bladder, trigone, cystourethral junction, and visible pelvic urethra to a depth of 3.0 cm exhibited normal thickness and tone. Anechoic urine was present in the lumen with no uroliths or sediment. The ureteral papillae were normal. The ureters were not visible which is normal. No evidence of inflammatory or neoplastic changes were noted.

The area of the residual prostate appeared normal and free of pathology

No evidence of pathology in the area of the aortic trifurcation.

Normal size and margination were present in the kidneys. A normal 1:3 cortex / medulla ratio was maintained. The medulla and cortices were uniform in texture with some increased echogenicity and mild loss of corticomedullary symmetry and definition expected for the age of the patient. No evidence of pelvic dilation was present. The left kidney measured 5.1 cm in length. The right kidney measured 5.5 cm in length.

### *Adrenal Glands*

The left adrenal gland was uniform in size and contour with a uniformly hypoechoic parenchyma. The left adrenal gland measured 0.54 cm width at the caudal pole. The right adrenal gland was uniform in size and contour with a uniformly hypoechoic parenchyma. The right adrenal gland measured 0.57 cm width at the caudal pole.

### *Spleen*

The spleen exhibited a finely textured and homogenous parenchyma which was hyperechoic to the liver and renal cortical parenchyma. The capsule was smooth and regular without apparent expansion. The splenic vasculature at the hilus was normal in volume with no evidence of congestion or thrombosis. Acute to chronic inflammatory, neoplastic, or benign parenchyma changes were not noted.

### *Liver/Gallbladder*

The liver was subjectively normal in size, structure, and contour. Normal hepatic vascular volume was present. The liver parenchyma was uniform and hypoechoic to the spleen with a mild coarse echotexture. The hepatic and portal vasculature were normal in appearance without signs of congestion. The



## PATIENT

Clover Aseltine-Rossey

## SPECIES

Canine

## BREED

Beagle

## SEX

MN

## AGE

11y

## WEIGHT

40 lbs

## INTERPRETED BY

R. McKenzie Daniel,  
DVM, DABVP  
(Canine and Feline)

## IMAGING PERFORMED BY

Allison Cornwall

## HOSPITAL NAME

Onion River AH

## REFERRING VET

Allison Cornwall

## INVOICE

10623

## DATE

2/10/26

gallbladder was non-distended in size with thin walls and primarily anechoic luminal content. The cystic and common bile ducts were normal.

## Gastrointestinal

The stomach presented intact wall layering with a normal wall layer ratio. The lumen of the stomach contained mild, nonshadowing pyloric ingesta, consistent with food echogenicity without signs of obstruction or foreign material.

The small intestine presented intact wall layering with 1:3 muscularis/mucosa ratio. The lumen of the small intestine was empty with no signs of ileus, obstruction, or foreign material.

Normal visible colon wall layers were present with formed feces in lumen.

## Pancreas

The parenchyma of the left limb, body and right limb of the pancreas presented isoechoic to the adjacent omental fat. A normal curvilinear capsule contour of the pancreas was present. The visible pancreatic duct was normal. No signs of active inflammation or neoplastic disease was evident.

## Free Abdomen

No overt lymphadenopathy or peritoneal effusion was present.

## ULTRASONOGRAPHIC FINDINGS

- Normal gastrointestinal tract with mild retained nonshadowing pyloric ingesta – consistent with food echogenicity
- Mild age-related renal changes

## INTERPRETATION OF THE FINDINGS & FURTHER RECOMMENDATIONS

Overall sonographically normal abdomen without evidence of significant visceral pathology as a definitive cause of the patient's clinical signs. Correlation with pending UPC is recommended. If evidence of weight loss, a GI panel to include PLI/TLI/Cobalamin/Folate, screening three-view chest radiographs, and neurological/musculoskeletal examination, if not done, is recommended.

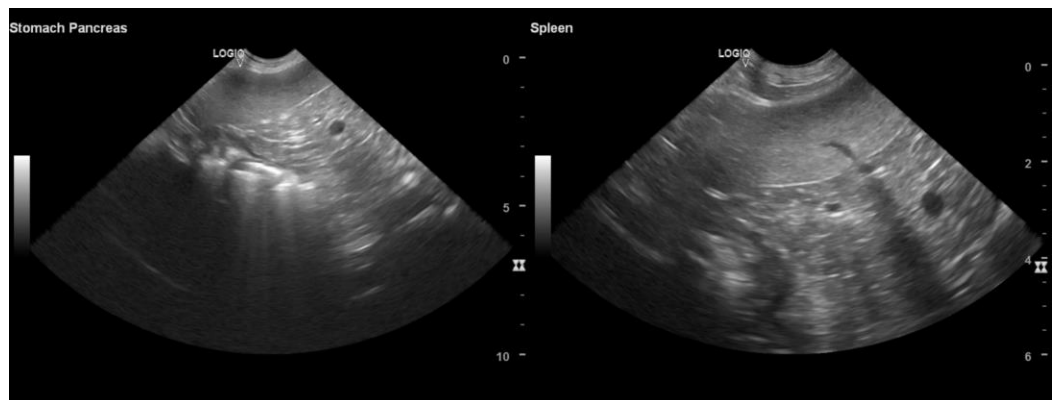

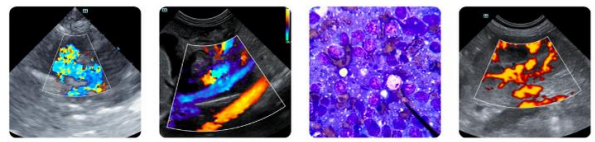

**PATIENT**

Clover Aseltine-Rossey

**SPECIES**

Canine

**BREED**

Beagle

**SEX**

MN

**AGE**

11y

**WEIGHT**

40 lbs

**INTERPRETED BY**

R. McKenzie Daniel,  
DVM, DABVP  
(Canine and Feline)

**IMAGING PERFORMED BY**

Allison Cornwall

**HOSPITAL NAME**

Onion River AH

**REFERRING VET**

Allison Cornwall

**INVOICE**

10623

**DATE**

2/10/26

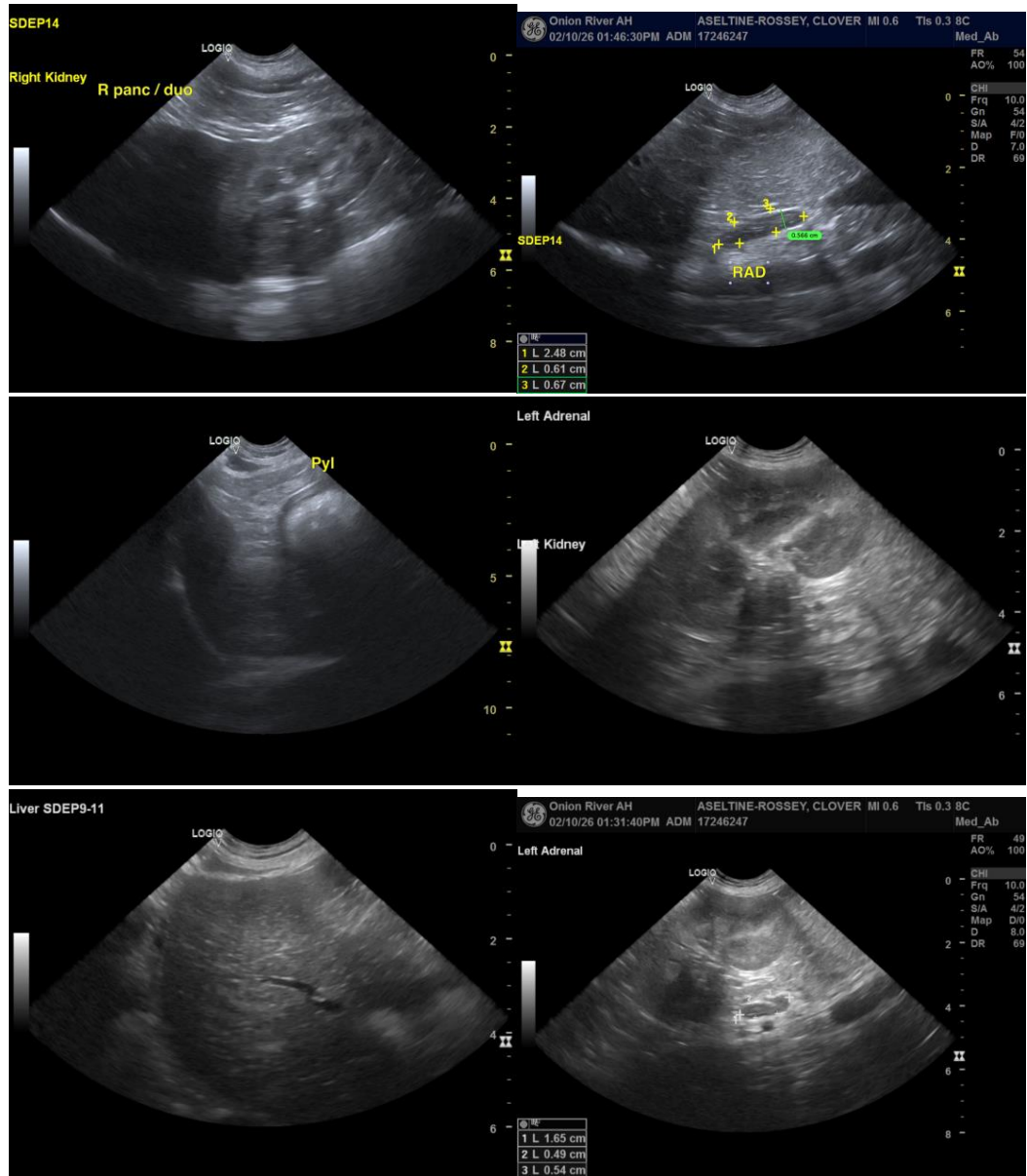



## PATIENT

Clover Aseltine-Rossey

## SPECIES

Canine

## BREED

Beagle

## SEX

MN

## AGE

11y

## WEIGHT

40 lbs

## INTERPRETED BY

R. McKenzie Daniel,  
DVM, DABVP  
(Canine and Feline)

## IMAGING PERFORMED BY

Allison Cornwall

## HOSPITAL NAME

Onion River AH

## REFERRING VET

Allison Cornwall

## INVOICE

10623

## DATE

2/10/26

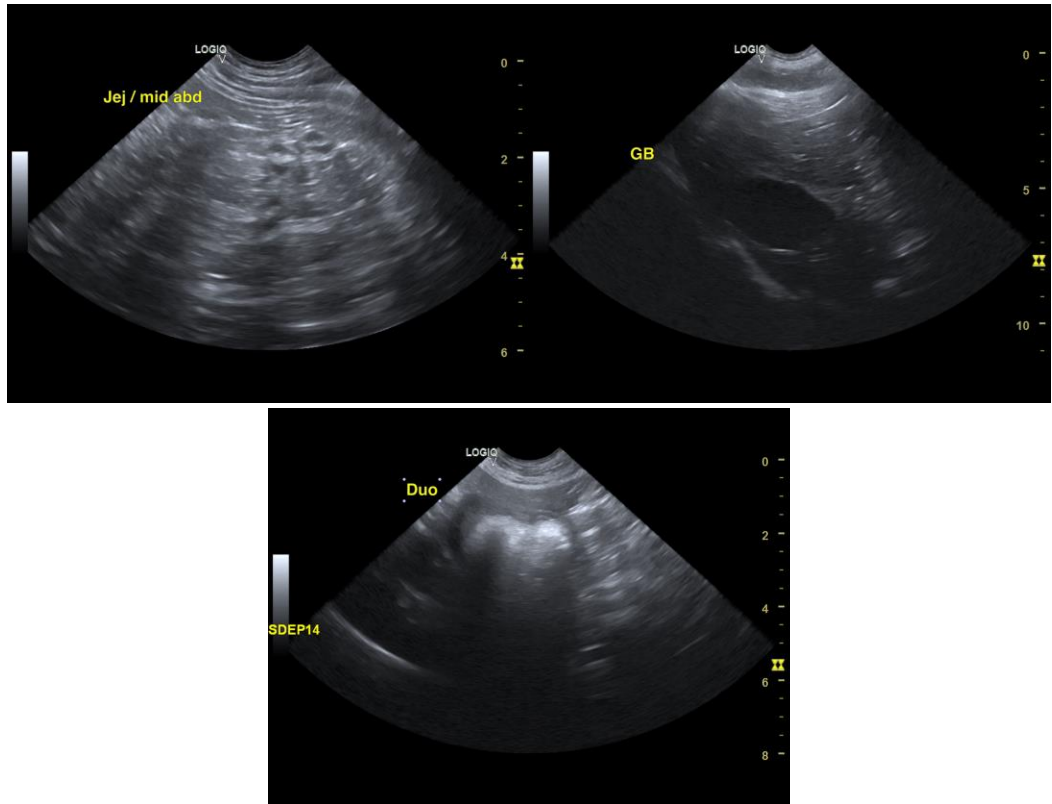

The information and recommendations provided are based on the images presented by the referring veterinarian/sonographer. No evaluation can be communicated regarding pathology that was not visible in the image/video clips provided.

Thank you for this referral. If the clinical or image interpretation does not parallel your findings or if I can be of any further assistance, please contact me.

R. McKenzie Daniel, DVM, DABVP (Canine/Feline Practice)  
[info@sonopath.com](mailto:info@sonopath.com)