



PATIENT

Jasper Dulude

SPECIES

Feline

BREED

DSH

SEX

Male Neutered

AGE

12 yrs

WEIGHT

N/A

INTERPRETED BY

R. McKenzie Daniel,
 DVM, DABVP
 (Canine and Feline)

PRESENTING CLINICAL SIGNS

History: Drs. pet, just checking +/- seems lethargic.

Meds: Solensia

Abnormal PE/Chem/CBC/UA Results: Pending

ULTRASONOGRAPHIC EXAMINATION OF THE HEART & ABDOMEN

FELINE CARDIAC PARAMETERS	BODY WEIGHT (kg)	HR (BPM)	IVSd (cm)	LVIDd (cm)	LVWd (cm)	FS (%)	EF (%)
NORMAL PARAMETER	-----	150-240	0.3-0.6	1.0-2.1	0.25-0.6	35-67	80-100
PATIENT	--	155	0.35	2.0	0.35	46	80
FELINE CARDIAC PARAMETERS	LA/AO (M-mode)	LA/AO HEART BASE (Sisson)	LAD LA MAX 4 Chamber		LVOT VEL. (m/s)	RVOT VEL. (m/s)	IVRT (m/)
NORMAL PARAMETER	<1.5	1.6	0.7-1.7		<1.6	<1.3	40-60
PATIENT	--	1.3	1.3		1.0	0.84	--
Adapted from June Boon, Veterinary Echocardiography, 1998 Sisson D et al. JVIM 1991; 5: 232, Jacobs et al. Am J Vet Res 1985; 46:1705							

IMAGING PERFORMED BY

Becca Hamilton

HOSPITAL NAME

The Gentle Vet

REFERRING VET

Dr. Dulude

INVOICE

12891

DATE

12/9/25

Cardiac Presentation

The echocardiogram in this patient demonstrated normal **left atrial** size based on 2 separate LA measurements. No La spontaneous contrast. The cranial and caudal **mitral** valve leaflets presented normal linear structure and kinetics. The **left ventricle** presented normal thicknesses with minor a-linear contour and was not dilated nor restricted. The **myocardium** presented normal echogenicity with mild myocardial remodeling yet without evidence of significant fibrotic or ischemic disease. **Contractility** of the ventricular walls was adequate and in normal range for this patient evidenced by the fractional shortening measurement and subjective evaluation of the different regions and angles of the myocardium. The **left ventricular outflow** tract demonstrated normal laminar flow and subjective structural integrity. The **right atrium** and auricle revealed normal size, structure and content. No evidence of masses was noted or chamber overload. **Tricuspid** valvular assessment demonstrated adequate linear morphology and kinetics. Mild TR noted on doppler. TR velocity measured 2.0 m/s. The **right ventricle** was of normal size (1/3 diameter of LV), chordae structure, myocardial echogenicity and thickness. **Pulmonic** tract assessment revealed normal valve structure, laminar flow, and diameter (approx. 1:1 pa/ao ratio). No visible **pericardial** or free pleura fluid was noted or extra cardiac pathology in the visible planes. The cranial **mediastinum and pericardial regions** were free of masses in the visible window.



PATIENT

Jasper Dulude

SPECIES

Feline

BREED

DSH

SEX

Male Neutered

AGE

12 yrs

WEIGHT

N/A

INTERPRETED BY

R. McKenzie Daniel,
 DVM, DABVP
 (Canine and Feline)

IMAGING PERFORMED BY

Becca Hamilton

HOSPITAL NAME

The Gentle Vet

REFERRING VET

Dr. Dulude

INVOICE

12891

DATE

12/9/25

Urinary System

The urinary bladder, trigone, cystourethral junction, and visible pelvic urethra to a depth of 2.0 cm exhibited normal thickness and tone. Anechoic urine was present in the lumen with no uroliths or sediment. The ureteral papillae were normal. The ureters were not visible which is normal. No evidence of inflammatory or neoplastic changes were noted.

The area of the aortic trifurcation was free of pathology.

Normal size and margination was present in the kidneys. A normal 1:3 cortex / medulla ratio was maintained. The medulla and cortices were uniform in texture with some increased echogenicity and mild loss of corticomedullary symmetry and definition expected for the age of the patient. No evidence of pelvic dilation was present. The left kidney measured 4.1 cm in length. The right kidney measured 4.2 cm in length.

Adrenal Glands

The left adrenal gland was uniform in size and contour with a uniformly hypoechoic parenchyma. The left adrenal gland measured 0.42 cm. The right adrenal gland was uniform in size and contour with a uniformly hypoechoic parenchyma. The right adrenal gland measured 0.47 cm.

Spleen

The spleen exhibited a finely textured and homogenous parenchyma which was hyperechoic to the liver and renal cortical parenchyma. The capsule was smooth and regular without apparent expansion. The splenic vasculature at the hilus was normal in volume with no evidence of congestion or thrombosis. Acute to chronic inflammatory, neoplastic, or benign parenchyma changes were not noted. The spleen measured 1.0 cm width level of the mid spleen.

Liver

The liver was subjectively normal in size, structure, and contour. The liver parenchyma was uniform and hypoechoic to the spleen with a mild coarse echotexture. The hepatic and portal vasculature were normal in appearance without signs of congestion. The gallbladder was non distended in size with mild, echogenic, nonmineralized biliary sludge. The cystic duct and common bile ducts were normal without evidence of dilation.

Gastrointestinal

The stomach presented intact wall layering with a normal wall layer ratio. The lumen of the stomach contained mild, echogenic, non-shadowing ingesta without signs of obstruction or foreign material.

The small intestine presented exhibited segmental mild jejunal thickening and altered jejunal wal layer ratio owing to propensity for mildly thickened segmental muscularis layer. Mildly thickened jejunum wall measured 0.32 cm width, by comparison, normal appearing jejunum wall measured 0.26 cm width, and duodenum wall measured 0.25 cm width.

Normal visible colon wall layers were present with apparent formed feces in lumen.



PATIENT

Jasper Dulude

SPECIES

Feline

BREED

DSH

SEX

Male Neutered

AGE

12 yrs

WEIGHT

N/A

INTERPRETED BY

R. McKenzie Daniel,
DVM, DABVP
(Canine and Feline)

IMAGING PERFORMED BY

Becca Hamilton

HOSPITAL NAME

The Gentle Vet

REFERRING VET

Dr. Dulude

INVOICE

12891

DATE

12/9/25

Pancreas

The parenchyma of the left limb, body and right limb of the pancreas presented isoechoic to the adjacent omental fat. A normal curvilinear capsule contour of the pancreas was present. The visible pancreatic duct was normal. No signs of active inflammation or neoplastic disease was evident.

Free Abdomen

No visualized significant omental lymphadenopathy or peritoneal effusion was present.

ULTRASONOGRAPHIC FINDINGS

- Normal echocardiogram with mild LV remodeling
- Mild TV insufficiency – not hemodynamically significant
- Mild chronic renal changes
- Mild gallbladder debris
- Segmental intact mildly thickened jejunum

INTERPRETATION OF THE FINDINGS & FURTHER RECOMMENDATIONS

No evidence of structural/functional cardiomyopathy as a contributing factor to the patient's clinical signs. The intact mildly thickened segmental jejunum is nonspecific given no reported gastrointestinal signs with considerations including patient variant, emerging inflammatory disease, i.e. IBD or other with emerging to low-grade intestinal round cell neoplasia such as lymphoma thought less likely yet not excluded. Gastrointestinal supportive gastrointestinal signs are not reported or arise, and sonographic monitoring would be reasonable. Intestinal biopsies may be required for definitive diagnosis. Correlation with pending lab work is recommended.

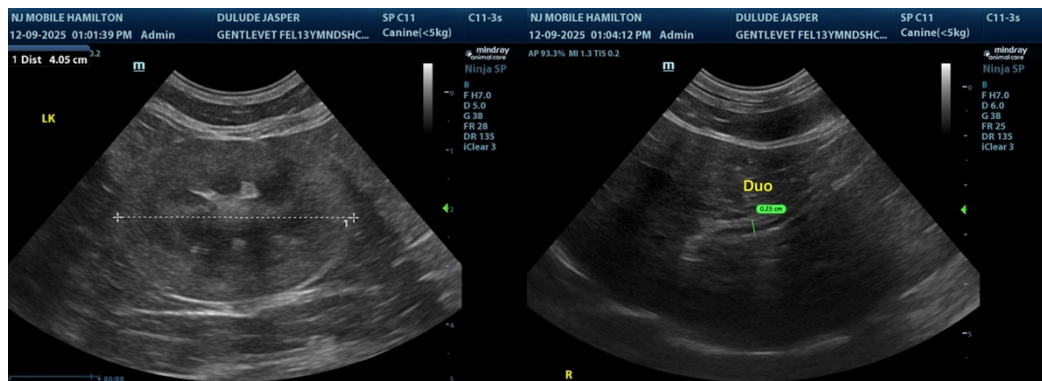



PATIENT

Jasper Dulude

SPECIES

Feline

BREED

DSH

SEX

Male Neutered

AGE

12 yrs

WEIGHT

N/A

INTERPRETED BY

R. McKenzie Daniel,
 DVM, DABVP
 (Canine and Feline)

IMAGING PERFORMED BY

Becca Hamilton

HOSPITAL NAME

The Gentle Vet

REFERRING VET

Dr. Dulude

INVOICE

12891

DATE

12/9/25

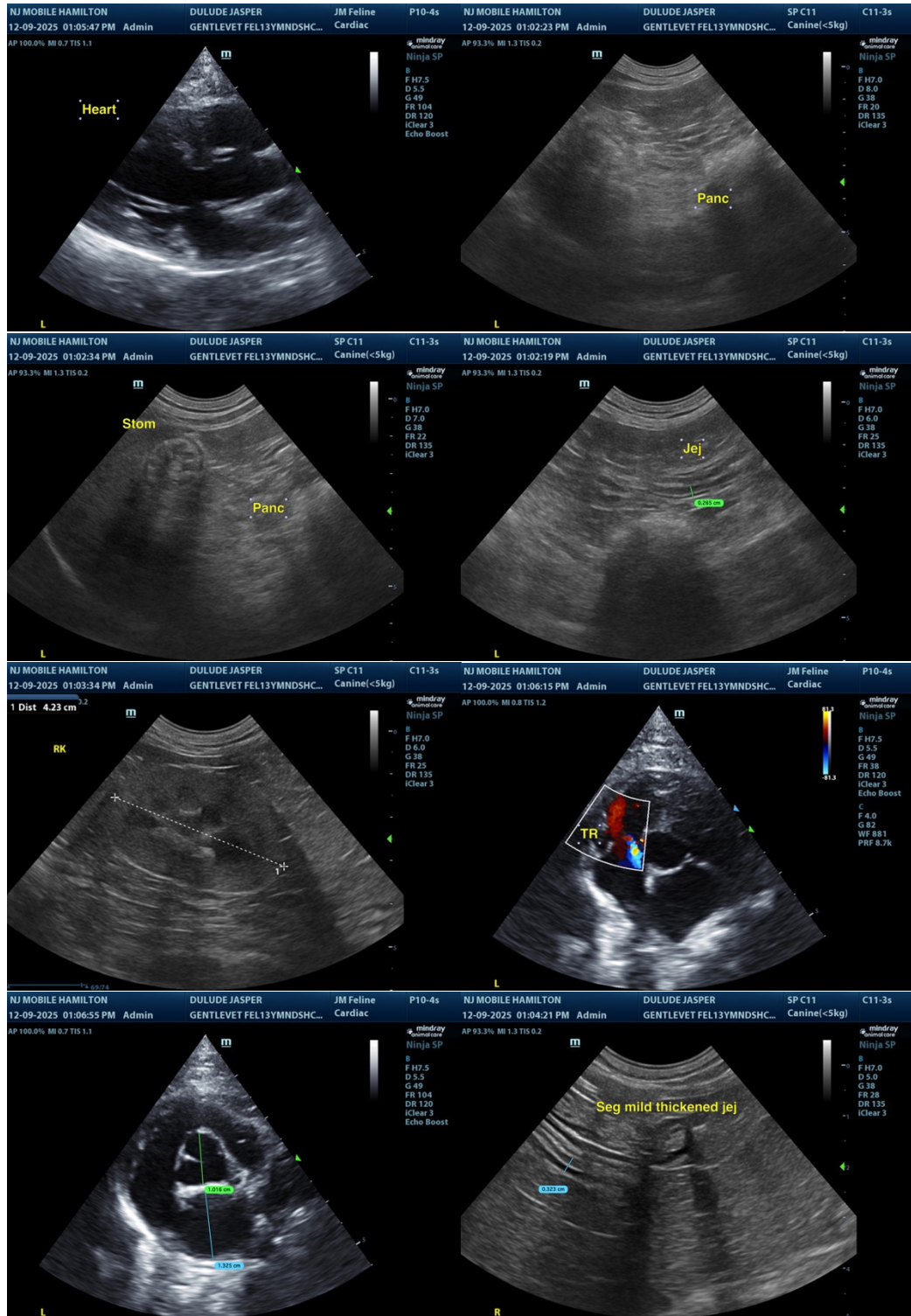

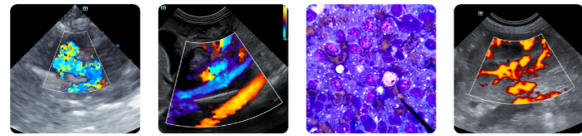

PATIENT

Jasper Dulude

SPECIES

Feline

BREED

DSH

SEX

Male Neutered

AGE

12 yrs

WEIGHT

N/A

INTERPRETED BY

R. McKenzie Daniel,
 DVM, DABVP
 (Canine and Feline)

IMAGING PERFORMED BY

Becca Hamilton

HOSPITAL NAME

The Gentle Vet

REFERRING VET

Dr. Dulude

INVOICE

12891

DATE

12/9/25

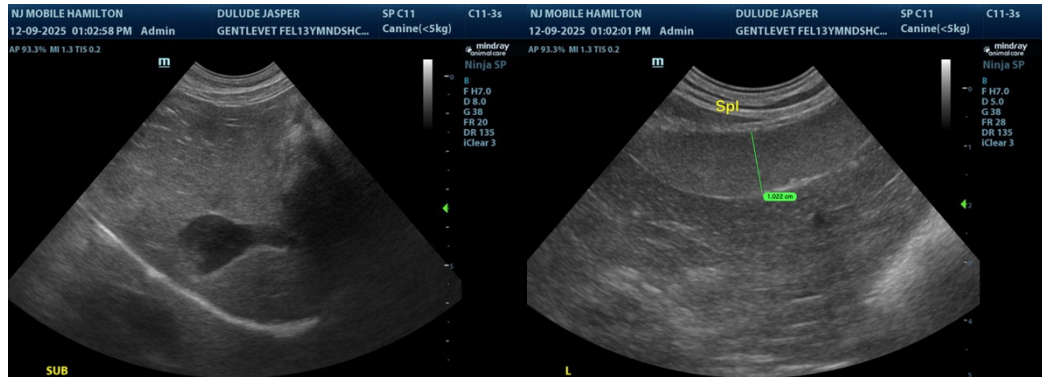

The information and recommendations provided are based on the images presented by the referring veterinarian/sonographer. No evaluation can be communicated regarding pathology that was not visible in the image/video clips provided.

Thank you for this referral. If the clinical or image interpretation does not parallel your findings or if I can be of any further assistance, please contact me.

R. McKenzie Daniel, DVM, DABVP (Canine / Feline Practice)

info@sonopath.com