



PATIENT	PRESENTING CLINICAL SIGNS
Gidget Skopil	Clinical Exam Findings: Wt: 70.2 lbs/ 31.84 kgs Mentation: BARH T: 98.8, axillary P: 140 R: panting BCS: 7/9 CRT/MM: <2 sec, pink Coat/Skin: Eyes: NS OU Ears: Clear AU N/T: NSF Dental Calc: 2-3/4 H/L: No murmur noted, lungs clear GI/UG: NSF M/S: Generalized arthritis Neuro: NSF LNN: NSF ABNORMAL Labwork Values Hepatic panel: ALKP 1277(23-212)
SPECIES	Current Medications Denamarin, Dasuquin, Levothyroxine Radiographic Findings N/A
Canine	
BREED	
Labrador Retriever	
SEX	ULTRASONOGRAPHIC EXAMINATION OF THE ABDOMEN
FS	Urinary System
AGE	The urinary bladder, trigone, cystourethral junction, and visible pelvic urethra to a depth of 3.0 cm exhibited normal thickness and tone. Anechoic urine was present in the lumen with no evidence of urine or lumen sediment, mineral, or calculi. The ureteral papillae were normal. The ureters were not visible which is normal. No evidence of inflammatory or neoplastic changes was noted.
10 yrs	
WEIGHT	No evidence of pathology in the area of the aortic trifurcation.
68.2 lbs.	Normal size and margination were present in the kidneys. A normal 1:3 cortex / medulla ratio was maintained. The medulla and cortices were uniform in texture with some increased echogenicity and mild loss of corticomedullary symmetry and definition expected for the age of the patient. No evidence of pelvic dilation was present. The left kidney measured 6.1 cm in length. The right kidney measured 6.7 cm in length.
INTERPRETED BY	Adrenal Glands
R. McKenzie Daniel, DVM, DABVP (Canine and Feline)	The bilateral adrenal glands were normal in size based on caudal pole width measurement in light of body weight. Mild parenchyma heterogeneity and mild capsule asymmetry was present without suspicion for overt neoplasia. The left adrenal gland measured 0.47 cm width in the caudal pole. The right adrenal gland measured 0.49 cm width in the caudal pole.
IMAGING PERFORMED BY	Spleen
Sara Hansen	The spleen exhibited a finely textured and homogenous parenchyma which was hyperechoic to the liver and renal cortical parenchyma. The capsule was smooth and regular without apparent expansion. The splenic vasculature at the hilus was normal in volume with no evidence of congestion or thrombosis. Acute to chronic inflammatory, neoplastic, or benign parenchyma changes were not noted.
HOSPITAL NAME	Liver/ Gallbladder
Banfield Pet Hospital - North Eugene	The liver presented mildly enlarged in size. The parenchyma of the liver was subjectively normal in echogenicity compared to the spleen and renal cortices. The liver parenchyma was uniform with a mildly coarse echotexture. The capsule of the liver was symmetrically rounded to mildly swollen in margination. The hepatic and portal vasculature were normal in appearance without signs of congestion. The
REFERRING VET	
Dr. Coker	
INVOICE	
10435	
DATE	
12/9/25	



PATIENT	gallbladder was non-distended in size with primarily anechoic luminal content. The cystic and common bile ducts were normal.
Gidget Skopil	
SPECIES	<i>Gastrointestinal</i>
Canine	The stomach presented intact wall layering with a normal wall layer ratio. The lumen of the stomach was empty without evidence of retained ingesta, fluid, or foreign material.
BREED	The small intestine presented intact wall layering with 1:3 muscularis/mucosa ratio. The lumen of the small intestine was empty with no signs of ileus, obstruction, or foreign material.
Labrador Retriever	Normal visible colon wall layers were present with apparent formed feces in lumen.
SEX	<i>Pancreas</i>
FS	The parenchyma of the left limb, body, and right limb of the pancreas presented isoechoic to the adjacent omental fat. A normal curvilinear capsule contour of the pancreas was present. The visible pancreatic duct was normal. No signs of active inflammation or neoplastic disease were evident.
AGE	<i>Free Abdomen</i>
10 yrs	No overt lymphadenopathy or peritoneal effusion was present.
WEIGHT	ULTRASONOGRAPHIC FINDINGS
68.2 lbs.	<ul style="list-style-type: none">• Benign hepatopathy - sonographically suggestive of vacuolar hepatopathy criteria• Normal gallbladder• Age-related renal changes• Normal bilateral adrenal glands
INTERPRETED BY	<u>INTERPRETATION OF THE FINDINGS & FURTHER RECOMMENDATIONS</u>
R. McKenzie Daniel, DVM, DABVP (Canine and Feline)	There is no evidence of significant visceral pathology with a largely mild geriatric abdomen. Assuming normal clotting status, screening hepatic FNA cytology could be considered for further clarification primarily to assess for non-obvious inflammatory criteria. Continued hepatosupportive medications with clinical monitoring would be reasonable.
IMAGING PERFORMED BY	
Sara Hansen	
HOSPITAL NAME	
Banfield Pet Hospital - North Eugene	
REFERRING VET	
Dr. Coker	
INVOICE	
10435	
DATE	
12/9/25	



PATIENT

Gidget Skopil

SPECIES

Canine

BREED

Labrador Retriever

SEX

FS

AGE

10 yrs

WEIGHT

68.2 lbs.

INTERPRETED BY

R. McKenzie Daniel,
 DVM, DABVP
 (Canine and Feline)

IMAGING PERFORMED BY

Sara Hansen

HOSPITAL NAME

Banfield Pet
 Hospital - North
 Eugene

REFERRING VET

Dr. Coker

INVOICE

10435

DATE

12/9/25

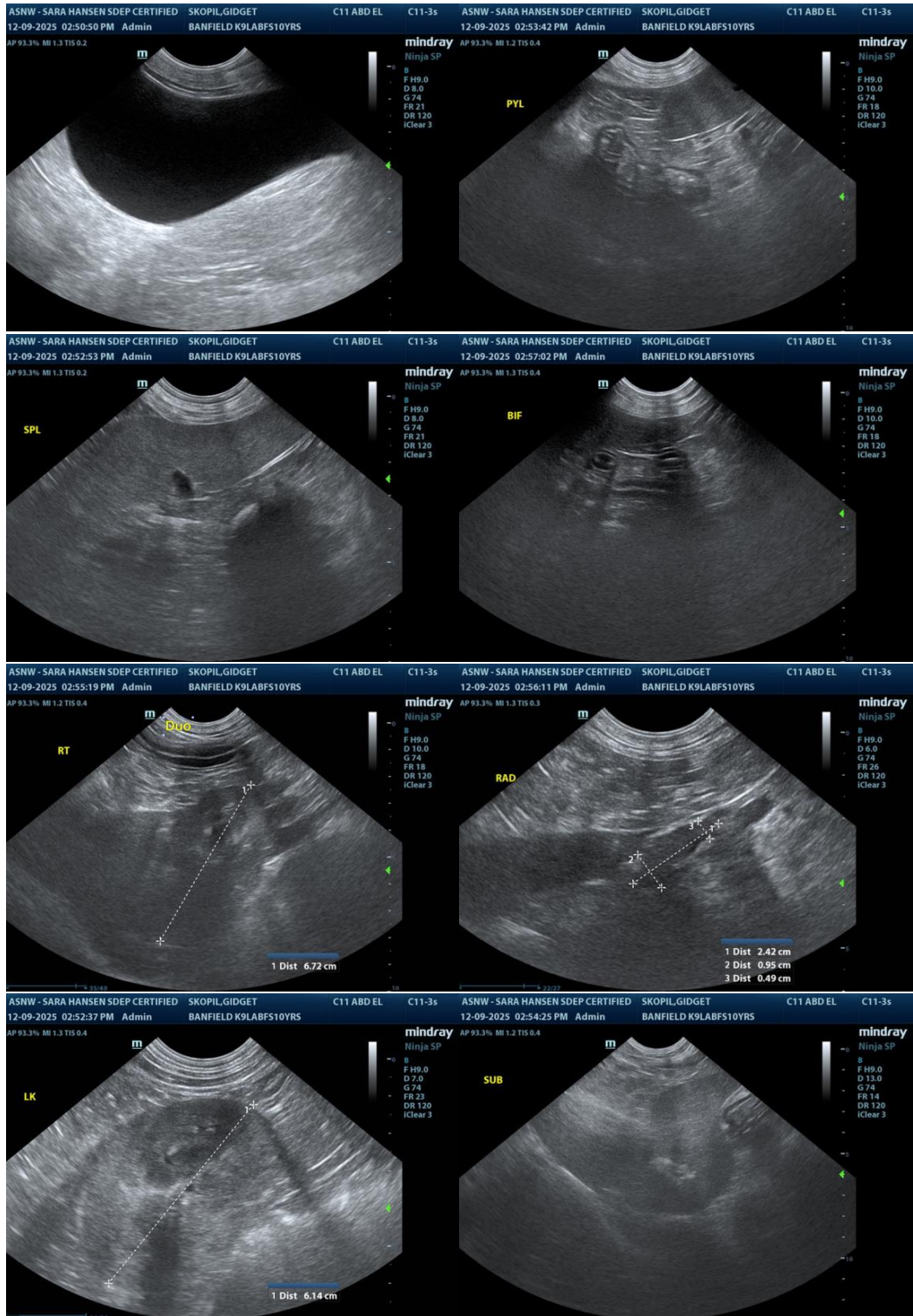



PATIENT

Gidget Skopil

SPECIES

Canine

BREED

Labrador Retriever

SEX

FS

AGE

10 yrs

WEIGHT

68.2 lbs.

INTERPRETED BY

R. McKenzie Daniel,
 DVM, DABVP
 (Canine and Feline)

IMAGING PERFORMED BY

Sara Hansen

HOSPITAL NAME

Banfield Pet
 Hospital - North
 Eugene

REFERRING VET

Dr. Coker

INVOICE

10435

DATE

12/9/25

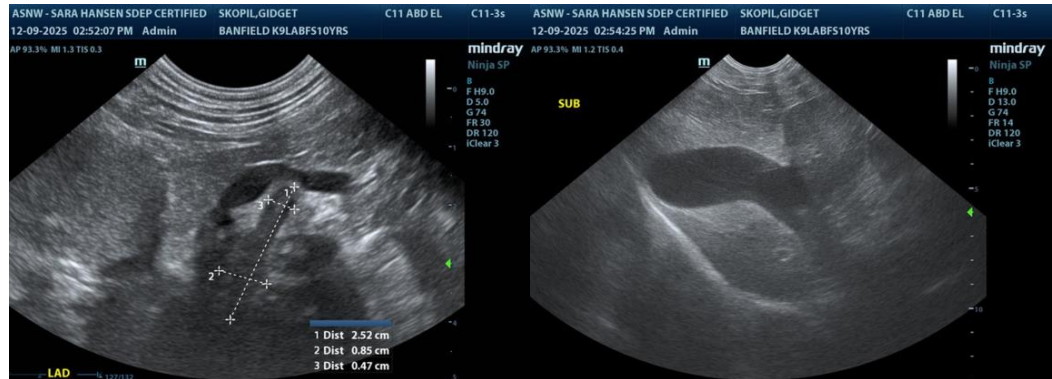

The information and recommendations provided are based on the images presented by the referring veterinarian/sonographer. No evaluation can be communicated regarding pathology that was not visible in the image/video clips provided.

Thank you for this referral. If the clinical or image interpretation does not parallel your findings or if I can be of any further assistance, please contact me.

R. McKenzie Daniel, DVM, DABVP (Canine/Feline Practice)
info@sonopath.com