



**PATIENT PRESENTING CLINICAL SIGNS**

Bertram Zorza Murmur, grade 3 ausc.. No symptoms

**SPECIES ULTRASONOGRAPHIC EXAMINATION OF THE HEART**

Canine

**BREED**

King Cavalier

**SEX**

Neutered Male

**AGE**

9 Years

**WEIGHT**

20 Pounds

CANINE CARDIAC PARAMETERS	MR VMAX (m/s)	TR VMAX (m/s)	LA/AO (Boon method)	LA/AO (Heart Base; Swe)	FS (%)	EF (%)	EPSS (cm)
NORMAL PARAMETER	4.5-5.5	<2.7	1.3	<1.6	28-40	40-100	<0.6
PATIENT			NM	1.46	41.9	76.3	0.2
CANINE CARDIAC PARAMETERS	HR (BPM)	AV VMAX (m/s)	PV MAX (m/s)	BODY WEIGHT (kg)	LA 2D short axis Base view (cm)	LVIDd Avg; 2D and m-mode short axis (cm)	LVIDs Avg; 2D and m-mode short axis (cm)
NORMAL PARAMETER	50-100	0.7-1.7	0.7-1.6				
PATIENT	120	NM	NM		3.5	3.1	

**Cardiac Presentation**

The echocardiogram for this patient presented excessive **left atrial size** expressed both in the LA/AO and LA max measurements Chamber volumes and echogenicity were normal. The cranial and caudal **mitral** valve leaflets presented vegetative thickening consistent with endocardiosis. Doppler indicated measurable eccentric insufficiency. The **left ventricle** presented thicknesses with linear contour and was not dilated nor restricted. The **myocardium** presented normal echogenicity without subjective evidence of significant fibrotic or ischemic disease. **Contractility** of the ventricular walls was adequate and in normal range for this patient evidenced by the fractional shortening measurement and subjective evaluation of the different regions of the myocardium. The **left ventricular outflow** tract demonstrated normal laminar flow and subjective structural integrity. The **right atrium** and auricle revealed normal size, structure and content. No evidence of masses was noted or chamber overload. **Tricuspid** valvular assessment demonstrated adequate linear morphology. The **right ventricle** was of normal size (1/3 diameter of LV), chordae structure, myocardial echogenicity and thickness. **Pulmonic** tract assessment revealed normal valve structure, laminar flow, and diameter (approx.1:1 pa/ao ratio). No visible **pericardial** or free pleura fluid was noted. No echographically detectable evidence of infiltrative disease was visible. The cranial **mediastinum and pericardial regions** were free of masses in the visible window.

**ULTRASONOGRAPHIC FINDINGS**

- Chronic mitral valve disease (ACVIM early B2)

**INTERPRETATION OF THE FINDINGS & FURTHER RECOMMENDATIONS**

The cause of the murmur is chronic degenerative valvular changes with secondary eccentric mitral valve insufficiency. The lack of significant left atrial enlargement indicates the risk of future complication is mild, although prognosis at this stage is highly variable. In a non-clinical patient without evidence of significant cardiac changes, specific medications are not indicated, yet given the highly variable

**INTERPRETED BY**

R. McKenzie Daniel, DVM, DABVP (Canine and Feline)

**IMAGING PERFORMED BY**

Dr. Hunt

**HOSPITAL NAME**

Bayshore Vet Hospital

**REFERRING VET**

Dr. Tim Hunt

**INVOICE**

33341

**DATE**

12/8/21



**PATIENT**

Bertram Zorza

prognosis at this stage, Pimobendan would be warranted, as this medication may prolong cardiac changes associated with mitral valve insufficiency. A mega fatty acids supplementation and mild salt restriction may also prove beneficial. Serial sonographic monitoring is required for further prognosis. Recheck echocardiogram suggested in 6 months, sooner if clinical signs consistent with heart disease are present.

**SPECIES**

Canine

**BREED**

King Cavalier

**SEX**

Neutered Male

**AGE**

9 Years

**WEIGHT**

20 Pounds

**INTERPRETED BY**

R. McKenzie Daniel,  
DVM, DABVP  
(Canine and Feline)

**IMAGING PERFORMED BY**

Dr. Hunt

**HOSPITAL NAME**

Bayshore Vet Hospital

**REFERRING VET**

Dr. Tim Hunt

**INVOICE**

33341

**DATE**

12/8/21

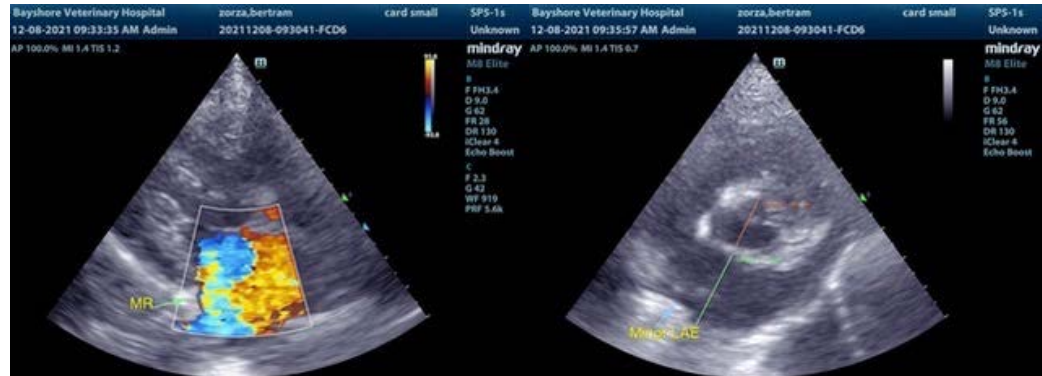

The information and recommendations provided are based on the images presented by the referring veterinarian. No evaluation can be communicated regarding pathology that was not visible in the image/video clips provided.

Thank you for this referral. If the clinical or image interpretation does not parallel your findings or if I can be of any further assistance please contact me.

R. McKenzie Daniel, DVM, DABVP (Canine / Feline Practice)  
info@SonoPath.com