



PATIENT	PRESENTING CLINICAL SIGNS
Peanut Della Torre	HGE, fb
SPECIES	ULTRASONOGRAPHIC EXAMINATION OF THE ABDOMEN
Canine	Urinary System
BREED	The urinary bladder, trigone, cystourethral junction, and visible pelvic urethra to a depth of 2 cm exhibited normal thickness and tone. Anechoic urine was present in the lumen with no uroliths or sediment. The ureteral papillae were normal. The ureters were not visible which is normal. No evidence of inflammatory or neoplastic changes were noted.
Belgian Malinois	Normal size and margination were present in the kidneys. A normal 1:3 cortex / medulla ratio and normal corticomedullary definition were maintained. The echogenicity of the cortex was similar to or slightly less than normal liver parenchyma while the medulla echogenicity was hypoechoic to the cortex with no evidence of pelvic dilation. The left kidney measured 5.6 cm in length. The right kidney measured 5.6 cm in length.
SEX	The area of the aortic trifurcation was free of pathology.
F	The area of the bilateral ovaries/uterus appeared normal and free of pathology.
AGE	Adrenal Glands
1	The left adrenal gland was uniform in size and contour with a uniformly hypoechoic parenchyma. The left adrenal gland measured 0.40 cm width at the caudal pole. The right adrenal gland was uniform in size and contour with a uniformly hypoechoic parenchyma. The right adrenal gland measured 0.55 cm width at the caudal pole.
WEIGHT	Spleen
43	The spleen exhibited a finely textured and homogenous parenchyma which was hyperechoic to the liver and renal cortical parenchyma. The capsule was smooth and regular without apparent expansion. The splenic vasculature at the hilus was normal in volume with no evidence of congestion or thrombosis. Acute to chronic inflammatory, neoplastic, or benign parenchyma changes were not noted.
INTERPRETED BY	Liver
R. McKenzie Daniel, DVM, DABVP (Canine and Feline)	The liver was subjectively normal in size, structure, and contour. The liver parenchyma was uniform and hypoechoic to the spleen with a mild coarse echotexture. The hepatic and portal vasculature were normal in appearance without signs of congestion. The gallbladder was non-distended in size with thin walls and primarily anechoic luminal content. The cystic and common bile ducts were normal.
IMAGING PERFORMED BY	Gastrointestinal
Jenn	The stomach presented mildly distended with minor retained anechoic fluid and luminal gas. A strongly shadowing echo measuring ~ 3-3.5 cm in diameter was present. This shadowing echo did not appear to be obstructive to pyloric outflow.
HOSPITAL NAME	INVOICE
Rockaway Animal Hospital	12385ag
REFERRING VET	DATE
Dr. Maniar	12/06/2022



PATIENT

Semi formed fecal matter was present in the colon lumen with lumen dilation

Peanut Della Torre

Pancreas

The parenchyma of the left limb, body and right limb of the pancreas presented isoechoic to the adjacent omental fat. A normal curvilinear capsule contour of the pancreas was present. The visible pancreatic duct was normal. No signs of active inflammation or neoplastic disease was evident.

SPECIES

Canine

Free Abdomen

No omental masses, overt lymphadenopathy or peritoneal effusion was present.

BREED

Belgian Malinois

ULTRASONOGRAPHIC FINDINGS

SEX

F

- Strongly shadowing gastric echo with minor retained fluid/gas-echo is consistent with gastric foreign body
- Enterocolitis pattern

INTERPRETATION OF THE FINDINGS & FURTHER RECOMMENDATIONS

AGE

1

Exploratory laparotomy with gastrotomy and with recommended GI biopsies is suggested. Potential for passed foreign material, acute enterocolic inflammation, concurrent infectious enterocolitis are all possible. Peri operative supportive care for HGE and as needed GI support pending exploratory/gastrotomy is recommended.

WEIGHT

43

INTERPRETED BY

R. McKenzie Daniel,
DVM, DABVP
(Canine and Feline)

IMAGING PERFORMED BY

Jenn

HOSPITAL NAME

Rockaway Animal
Hospital

REFERRING VET

Dr. Maniar

INVOICE

12385ag

DATE

12/06/2022

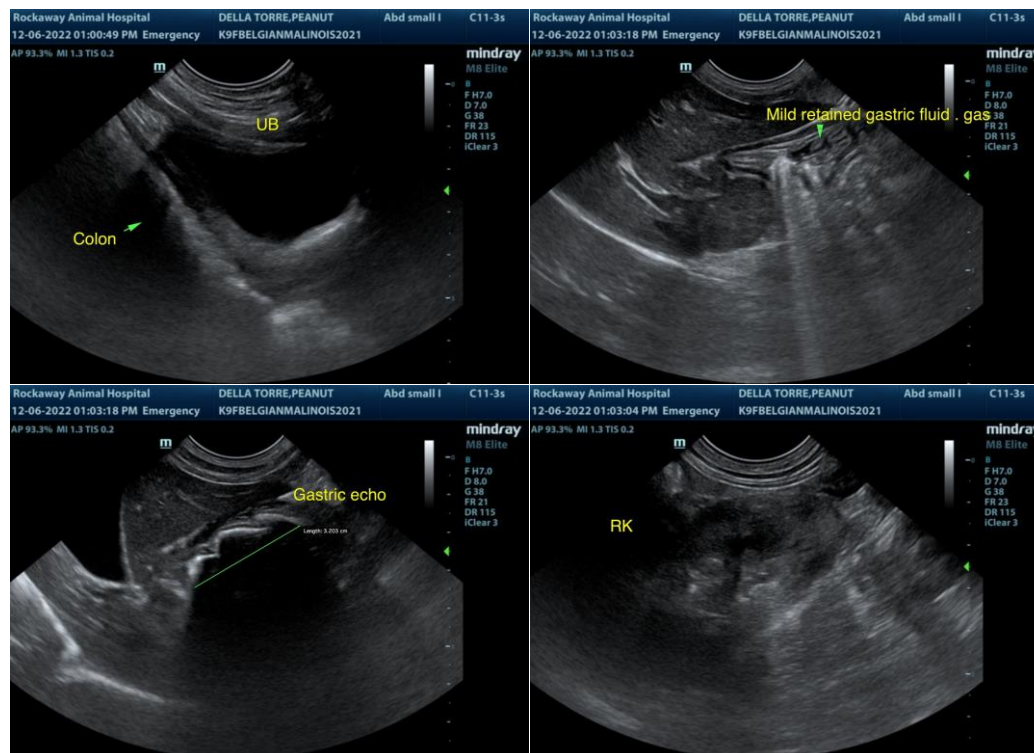



PATIENT

Peanut Della Torre

SPECIES

Canine

BREED

Belgian Malinois

SEX

F

AGE

1

WEIGHT

43

INTERPRETED BY

R. McKenzie Daniel,
DVM, DABVP
(Canine and Feline)

IMAGING PERFORMED BY

Jenn

HOSPITAL NAME

Rockaway Animal
Hospital

REFERRING VET

Dr. Maniar

INVOICE

12385ag

DATE

12/06/2022

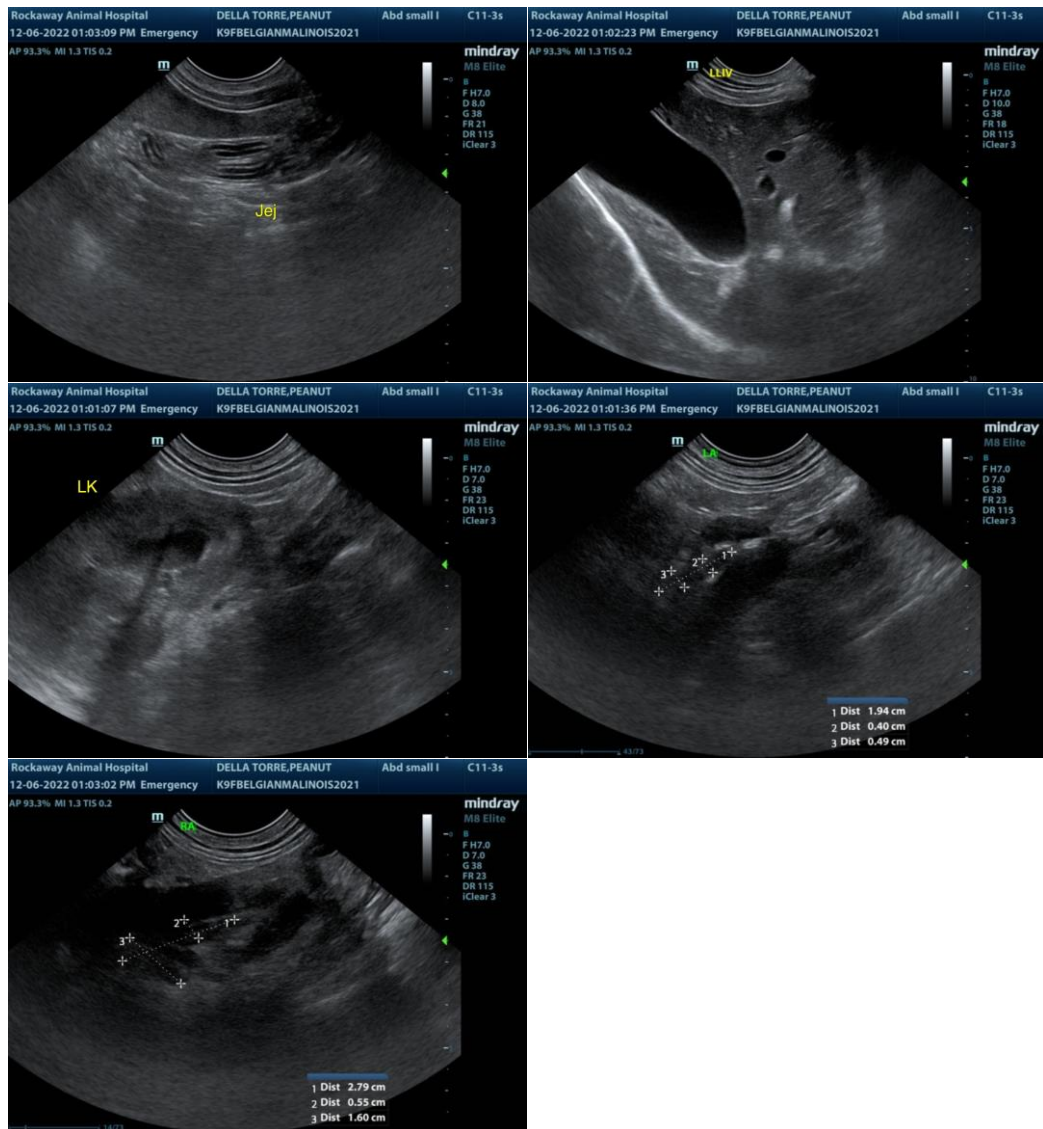

The information and recommendations provided are based on the images presented by the referring veterinarian/sonographer. No evaluation can be communicated regarding pathology that was not visible in the image/video clips provided.

Thank you for this referral. If the clinical or image interpretation does not parallel your findings or if I can be of any further assistance, please contact me.

R. McKenzie Daniel, DVM, DABVP (Canine/Feline Practice)
mac.daniel@sonopath.com