



PATIENT

Little Bear Capo

SPECIES

Feline

BREED

DSH

SEX

MN

AGE

1

WEIGHT

9.4

INTERPRETED BY

R. McKenzie Daniel,
DVM, DABVP
(Canine and Feline)

IMAGING PERFORMED BY

Jenn

HOSPITAL NAME

Rockaway AH

REFERRING VET

Dr. Harrs

INVOICE

10411

DATE

12/4/25

PRESENTING CLINICAL SIGNS

presented for lethargy , decreased appetite , decreased grooming , vomiting
Abnormal PE/Chem/CBC/UA Results: K 3.2 Chlor 130

ULTRASONOGRAPHIC EXAMINATION OF THE ABDOMEN

Urinary System

The urinary bladder, trigone, cystourethral junction, and visible pelvic urethra to a depth of 2.0 cm exhibited normal thickness and tone. Anechoic urine was present in the lumen with no evidence of urine or lumen sediment, mineral, or calculi. The ureteral papillae were normal. The ureters were not visible which is normal. No evidence of inflammatory or neoplastic changes was noted.

No evidence of pathology in the area of the aortic trifurcation.

Normal size and margination were present in the kidneys. A normal 1:3 cortex / medulla ratio and normal corticomedullary definition were maintained. The echogenicity of the cortex was similar to or slightly less than normal liver parenchyma while the medulla echogenicity was hypoechoic to the cortex with no evidence of pelvic dilation. The left kidney measured 3.4 cm in length. The right kidney measured 3.4 cm in length.

Adrenal Glands

No overt pathology was noted in the area of the left or right adrenal glands.

Spleen

The spleen exhibited a finely textured and homogenous parenchyma which was hyperechoic to the liver and renal cortical parenchyma. The capsule was smooth and regular without apparent expansion. The splenic vasculature at the hilus was normal in volume with no evidence of congestion or thrombosis. Acute to chronic inflammatory, neoplastic, or benign parenchyma changes were not noted. The spleen measured 0.95 cm width at the level of the mid spleen.

Liver/ Gallbladder

The liver was subjectively normal in size, structure, and contour. The liver parenchyma was uniform and hypoechoic to the spleen with a mild coarse echotexture. The hepatic and portal vasculature were normal in appearance without signs of congestion. The gallbladder was non-distended in size with thin walls and primarily anechoic luminal content. The proximal common bile duct was dilated and mildly tortuous without overt post hepatic obstruction.

Gastrointestinal

The stomach presented intact wall layering with a normal wall layer ratio. The lumen of the stomach was empty without evidence of retained ingesta or foreign material. Minor retained anechoic fluid was noted.



PATIENT

Little Bear Capo

SPECIES

Feline

BREED

DSH

SEX

MN

AGE

1

WEIGHT

9.4

INTERPRETED BY

R. McKenzie Daniel,
DVM, DABVP
(Canine and Feline)

IMAGING PERFORMED BY

Jenn

HOSPITAL NAME

Rockaway AH

REFERRING VET

Dr. Harrs

INVOICE

10411

DATE

12/4/25

The small intestine presented intact wall layering with 1:3 muscularis/mucosa ratio. The lumen of the small intestine was empty with no signs of ileus, obstruction, or foreign material.

Normal visible colon wall layers were present with apparent formed fecal matter in lumen.

Pancreas

The parenchyma of the left limb, body, and right limb of the pancreas presented isoechoic to the adjacent omental fat. A normal curvilinear capsule contour of the pancreas was present. The visible pancreatic duct was normal. No signs of active inflammation or neoplastic disease were evident.

Free Abdomen

Solitary to intermittent mesenteric lymph nodes were present. The lymph nodes were essentially isoechoic to adjacent omentum without evidence of peripheral inflammation and maintaining a normal width: length ratio (<0.5). An example lymph node measured 1.5 cm x 0.42 cm. No evidence of omental masses. No evidence of peritoneal effusion was noted.

ULTRASONOGRAPHIC FINDINGS

- Normal gastrointestinal tract with mild retained gastric fluid
- Normal area of pancreas
- Intermittent mild benign mesenteric lymphadenopathy
- Nonobstructive proximal to mid-common bile duct dilation

INTERPRETATION OF THE FINDINGS & FURTHER RECOMMENDATIONS

Although nonspecific, the common bile duct may indicate mild cholangitis, given the short half-life of hepatic enzymes in cats. There is no evidence of gastrointestinal foreign material, obstructive pattern, or mural pathology. There is no evidence of active pancreatitis.

Gastrointestinal support and monitoring of liver parameters recommended. Three-view thoracic radiographs, a GI panel to include PLI/TLI/Cobalamin/Folate, and recheck retroviral status may be considered.

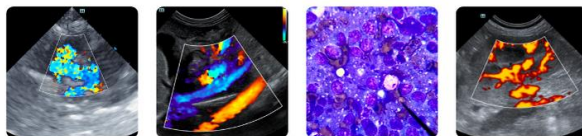

PATIENT

Little Bear Capo

SPECIES

Feline

BREED

DSH

SEX

MN

AGE

1

WEIGHT

9.4

INTERPRETED BY

R. McKenzie Daniel,
DVM, DABVP
(Canine and Feline)

IMAGING PERFORMED BY

Jenn

HOSPITAL NAME

Rockway AH

REFERRING VET

Dr. Harrs

INVOICE

10411

DATE

12/4/25

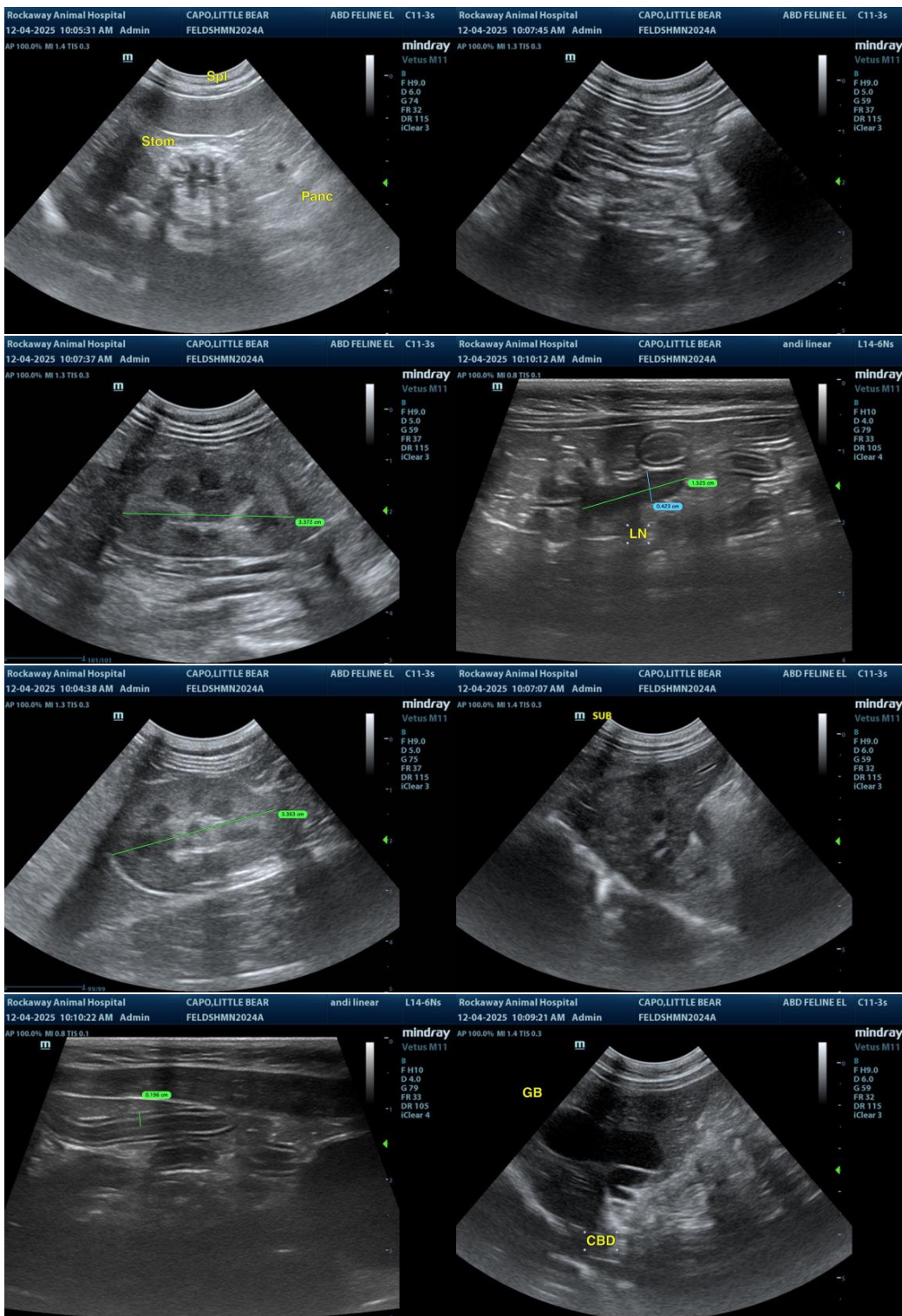



PATIENT

Little Bear Capo

SPECIES

Feline

BREED

DSH

SEX

MN

AGE

1

WEIGHT

9.4

INTERPRETED BY

R. McKenzie Daniel,
DVM, DABVP
(Canine and Feline)

IMAGING PERFORMED BY

Jenn

HOSPITAL NAME

Rockaway AH

REFERRING VET

Dr. Harrs

INVOICE

10411

DATE

12/4/25

The information and recommendations provided are based on the images presented by the referring veterinarian/sonographer. No evaluation can be communicated regarding pathology that was not visible in the image/video clips provided.

Thank you for this referral. If the clinical or image interpretation does not parallel your findings or if I can be of any further assistance, please contact me.

R. McKenzie Daniel, DVM, DABVP (Canine/Feline Practice)
info@sonopath.com