



PATIENT

Bibs Chamberlin

SPECIES

Feline

BREED

DSH

SEX

Female Spayed

AGE

12 yrs, 11 mos

WEIGHT

9.6 lbs.

INTERPRETED BY

R. McKenzie Daniel,
DVM, DABVP
(Canine and Feline)

IMAGING PERFORMED BY

Griffin

HOSPITAL NAME

Northside
Veterinary Clinic

REFERRING VET

Griffin

INVOICE

10407

DATE

12/3/25

PRESENTING CLINICAL SIGNS

Recent episodes of vomiting.

Abnormal PE/Chem/CBC/JA Results: Recent lymph node FNA and cytology results came back as metastatic carcinoma. Previous baso cell tumor removed.

ULTRASONOGRAPHIC EXAMINATION OF THE ABDOMEN

Urinary System

The urinary bladder, trigone, and cystourethral junction exhibited normal thickness and tone. Primarily anechoic urine was present in the lumen. Mild nondependent particulate sediment was present without evidence of calculus formation. The ureteral papillae were normal. The ureters were not visible which is normal. No evidence of inflammatory or neoplastic mural changes were noted.

No evidence of pathology in the area of the aortic trifurcation.

Normal size and margination were present in the kidneys. A normal 1:3 cortex / medulla ratio was maintained. The medulla and cortices were uniform in texture with some increased echogenicity and mild loss of corticomedullary symmetry and definition expected for the age of the patient. No evidence of pelvic dilation was present. The left kidney measured 3.9 cm in length. The right kidney measured 3.7 cm in length.

Adrenal Glands

The left adrenal gland was uniform in size and contour with a uniformly hypoechoic parenchyma. The left adrenal gland measured 0.40 cm width. The right adrenal gland was not definitively visualized.

Spleen

The spleen was borderline enlarged with symmetrical contour and mild heterogeneous to discreet micronodular parenchyma. The spleen measured 1.1 cm width at the level of the mid spleen.

Liver/ Gallbladder

The liver was subjectively normal in size, structure, and contour. The liver parenchyma was uniform and hypoechoic to the spleen with a mild coarse echotexture. The hepatic and portal vasculature were normal in appearance without signs of congestion. The gallbladder was non-distended in size with thin walls and primarily anechoic luminal content. The cystic and common bile ducts were normal.

Gastrointestinal

The stomach was indistinctly visualized, yet no evidence of gastric distention owing to retained ingesta or fluid.



PATIENT

Bibs Chamberlin

SPECIES

Feline

BREED

DSH

SEX

Female Spayed

AGE

12 yrs, 11 mos

WEIGHT

9.6 lbs.

INTERPRETED BY

R. McKenzie Daniel,
DVM, DABVP
(Canine and Feline)

IMAGING PERFORMED BY

Griffin

HOSPITAL NAME

Northside
Veterinary Clinic

REFERRING VET

Griffin

INVOICE

10407

DATE

12/3/25

The intestinal walls demonstrated intact wall layers with diffusely thickened walls and altered 1:3 muscularis/ mucosa ratio primarily consisting of muscularis hypertrophy. The duodenum wall measured 0.31 cm width. The jejunum wall measured 0.29 cm width.

Normal visible colon wall layers were present with apparent formed feces in lumen.

Pancreas

The parenchyma of the left limb, body, and right limb of the pancreas presented isoechoic to the adjacent omental fat. A normal curvilinear capsule contour of the pancreas was present. The visible pancreatic duct was normal. No signs of active inflammation or neoplastic disease were evident.

Free Abdomen

No omental masses, lymphadenopathy, or evidence of peritoneal effusion were noted.

ULTRASONOGRAPHIC FINDINGS

- Borderline splenomegaly exhibiting nonhomogeneous subtle micronodular parenchyma - lymphoid hyperplasia, hematopoiesis, early to emerging neoplasia such as round cell neoplasia, possible
- Intact thickened small intestine - IBD, eosinophilic enteritis, or other inflammatory enteropathy, round cell intestinal neoplasia such as lymphoma, possible
- Age-related renal changes
- Mild urine sediment
- Sonographically normal liver

INTERPRETATION OF THE FINDINGS & FURTHER RECOMMENDATIONS

Assuming normal clotting status and using a 25-gauge needle with consideration for Benadryl pretreatment, splenic FNA cytology is warranted for further assessment. Gastrointestinal support and consideration for empirical IBD protocol are recommended.



PATIENT

Bibs Chamberlin

SPECIES

Feline

BREED

DSH

SEX

Female Spayed

AGE

12 yrs, 11 mos

WEIGHT

9.6 lbs.

INTERPRETED BY

R. McKenzie Daniel,
DVM, DABVP
(Canine and Feline)

IMAGING PERFORMED BY

Griffin

HOSPITAL NAME

Northside
Veterinary Clinic

REFERRING VET

Griffin

INVOICE

10407

DATE

12/3/25

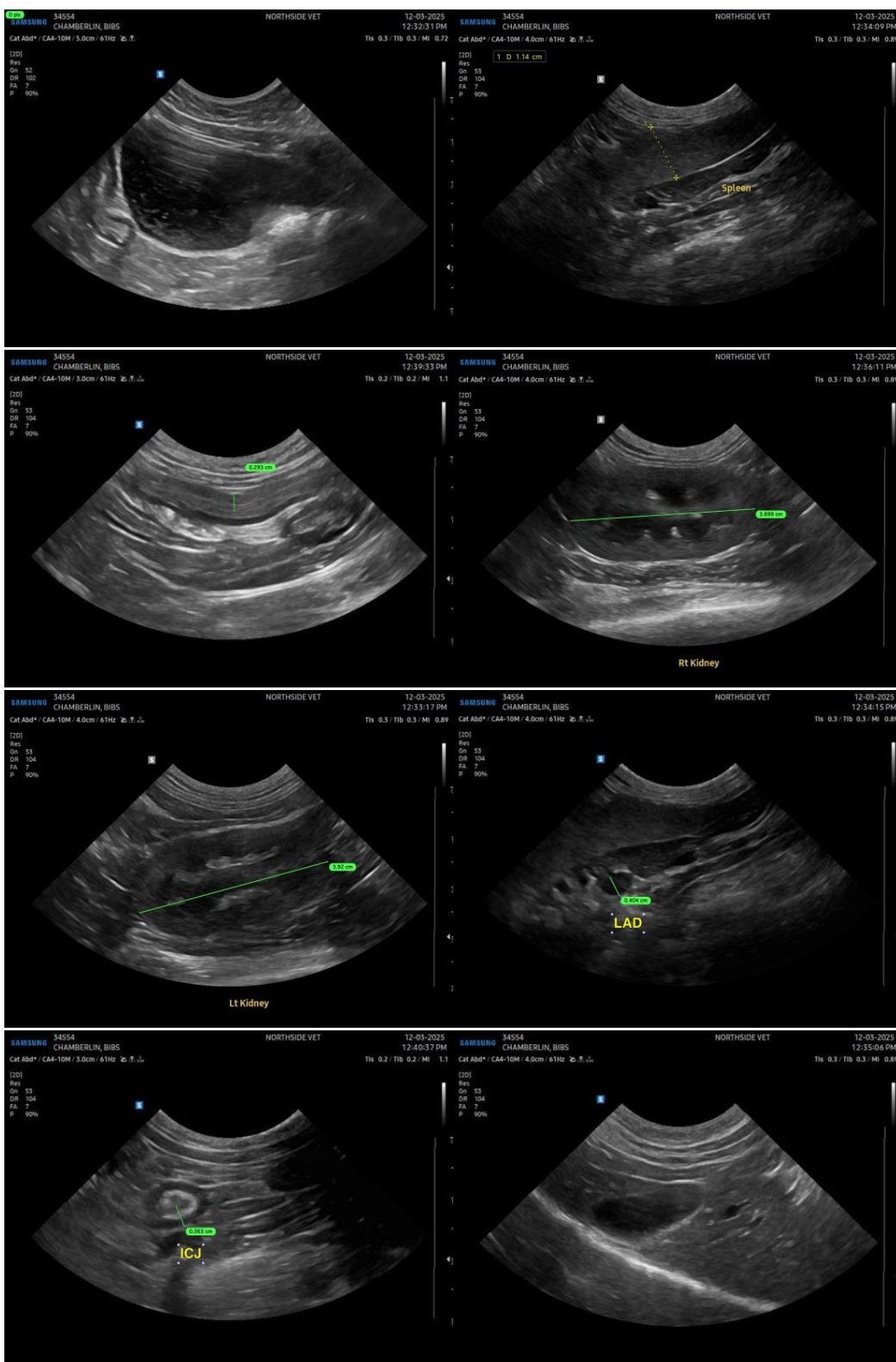



PATIENT

Bibs Chamberlin

SPECIES

Feline

BREED

DSH

SEX

Female Spayed

AGE

12 yrs, 11 mos

WEIGHT

9.6 lbs.

INTERPRETED BY

R. McKenzie Daniel,
DVM, DABVP
(Canine and Feline)

IMAGING PERFORMED BY

Griffin

HOSPITAL NAME

Northside
Veterinary Clinic

REFERRING VET

Griffin

INVOICE

10407

DATE

12/3/25

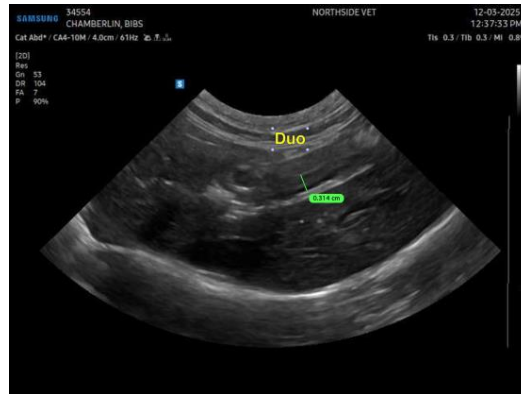

The information and recommendations provided are based on the images presented by the referring veterinarian/sonographer. No evaluation can be communicated regarding pathology that was not visible in the image/video clips provided.

Thank you for this referral. If the clinical or image interpretation does not parallel your findings or if I can be of any further assistance, please contact me.

R. McKenzie Daniel, DVM, DABVP (Canine/Feline Practice)
info@sonopath.com