

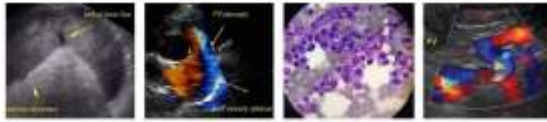

PATIENT	PRESENTING CLINICAL SIGNS
Tiny Kitten Whetung	vomiting, not eating as much, concern for possible FB Abnormal PE/Chem/CBC/UA Results: rads: ingesta within stomach, mild stacked appearance of intestines
SPECIES	
Feline	
BREED	
Siamese	
SEX	
MN	
AGE	
7 months	
WEIGHT	
3.6 kg	
INTERPRETED BY	
R. McKenzie Daniel, DVM, DABVP	
IMAGING PERFORMED BY	
Kelly Reshny, RVT	
HOSPITAL NAME	
Chippawa AH	
REFERRING VET	
Dr. VanLeeuwen	
INVOICE	
12699	
DATE	
12/3/21	
	ULTRASONOGRAPHIC EXAMINATION OF THE ABDOMEN
	Urinary System
	The urinary bladder, trigone, cystourethral junction, and visible pelvic urethra to a depth of 2.0 cm exhibited normal thickness and tone. Anechoic urine was present in the lumen with no uroliths or sediment. The ureteral papillae were normal. The ureters were not visible which is normal. No evidence of inflammatory or neoplastic changes was noted.
	The area of the aortic trifurcation was free of pathology.
	Normal size and margination were present in the kidneys. A normal 1:3 cortex / medulla ratio and normal corticomedullary definition were maintained. The echogenicity of the cortex was similar to or slightly less than normal liver parenchyma while the medulla echogenicity was hypoechoic to the cortex with no evidence of pelvic dilation. The left kidney measured 3.3 cm in length. The right kidney measured 3.8 cm in length.
	Adrenal Glands
	The left adrenal gland was uniform in size and contour with a uniformly hypoechoic parenchyma. The left adrenal gland measured 0.24 cm width. The right adrenal gland was uniform in size and contour with a uniformly hypoechoic parenchyma. The right adrenal gland measured 0.31 cm width.
	Spleen
	The spleen exhibited a finely textured and homogenous parenchyma which was hyperechoic to the liver and renal cortical parenchyma. The capsule was smooth and regular without apparent expansion. The splenic vasculature at the hilus was normal in volume with no evidence of congestion or thrombosis. Acute to chronic inflammatory, neoplastic, or benign parenchyma changes were not noted.
	Liver/ Gallbladder
	The liver was subjectively normal in size, structure, and contour. The liver parenchyma was uniform and hypoechoic to the spleen with a mild coarse echotexture. The hepatic and portal vasculature were normal in appearance without signs of congestion. The gallbladder was non-distended in size with thin walls and primarily anechoic luminal content. The cystic and common bile ducts were normal.
	Gastrointestinal
	The stomach presented intact wall layering with a normal wall layer ratio. The lumen of the stomach was empty with no evidence of retained ingesta, fluid, or foreign material. The gastric body wall width measured 0.25 cm.



PATIENT	The small intestine exhibited intact wall layering and primarily maintained 1:3 muscularis/mucosa ratio with segmental propensity for mildly prominent jejunal mucosa. No evidence of mechanical / metabolic ileus, obstruction, or overt foreign material, as well as no evidence of Intestinal plication.
Tiny Kitten Whetung	
SPECIES	Normal visible colon wall layers were present with apparent formed feces in lumen.
Feline	Pancreas
BREED	The parenchyma of the left limb, body, and right limb of the pancreas presented isoechoic to the adjacent omental fat. A normal curvilinear capsule contour of the pancreas was present. The visible pancreatic duct was normal. No signs of active inflammation or neoplastic disease were evident.
Siamese	Free Abdomen
SEX	Intermittent mesenteric nodes were present. The lymph nodes were essentially isoechoic to adjacent omentum without evidence of peripheral inflammation and maintaining a normal width: length ratio (<0.5). An example lymph node measured 1.9 cm x 0.7 cm. No effusion was noted.
MN	
AGE	ULTRASONOGRAPHIC FINDINGS
7 months	Primary Findings
WEIGHT	<ul style="list-style-type: none">Overtly normal gastrointestinal tractIntermittent subjectively benign / reactive mesenteric lymphadenopathy - lymphoid hyperplasia, minor reactive lymphadenitis, or immunologic Immaturity, given the patient's young age, probable
3.6 kg	
INTERPRETED BY	INTERPRETATION OF THE FINDINGS & FURTHER RECOMMENDATIONS
R. McKenzie Daniel, DVM, DABVP	Given the lack of overt gastrointestinal structural pathology or mechanical / metabolic ileus, considerations may include dietary indiscretion / food intolerance, occult parasitism if the patient is indoor/outdoor, or structurally insignificant to emerging inflammatory gastroenteropathy. No indication for immediate surgical intervention was noted. Conservative GI support should prove beneficial.
IMAGING PERFORMED BY	
Kelly Reshny, RVT	
HOSPITAL NAME	Potential for low-grade pancreatitis may be present and ultrasonographically normal yet though less likely.
Chippawa AH	
REFERRING VET	Recheck sonogram may be considered to assess for progressive inflammatory gastrointestinal or lymphatic changes if clinical signs continue despite conservative therapy.
Dr. VanLeeuwen	

INVOICE

12699

DATE

12/3/21

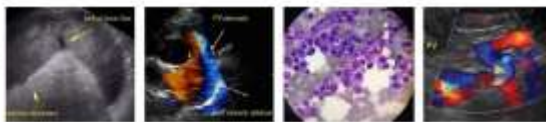

PATIENT

Tiny Kitten Whetung

SPECIES

Feline

BREED

Siamese

SEX

MN

AGE

7 months

WEIGHT

3.6 kg

INTERPRETED BY

R. McKenzie Daniel,
DVM, DABVP

IMAGING PERFORMED BY

Kelly Reshny, RVT

HOSPITAL NAME

Chippawa AH

REFERRING VET

Dr. VanLeeuwen

INVOICE

12699

DATE

12/3/21

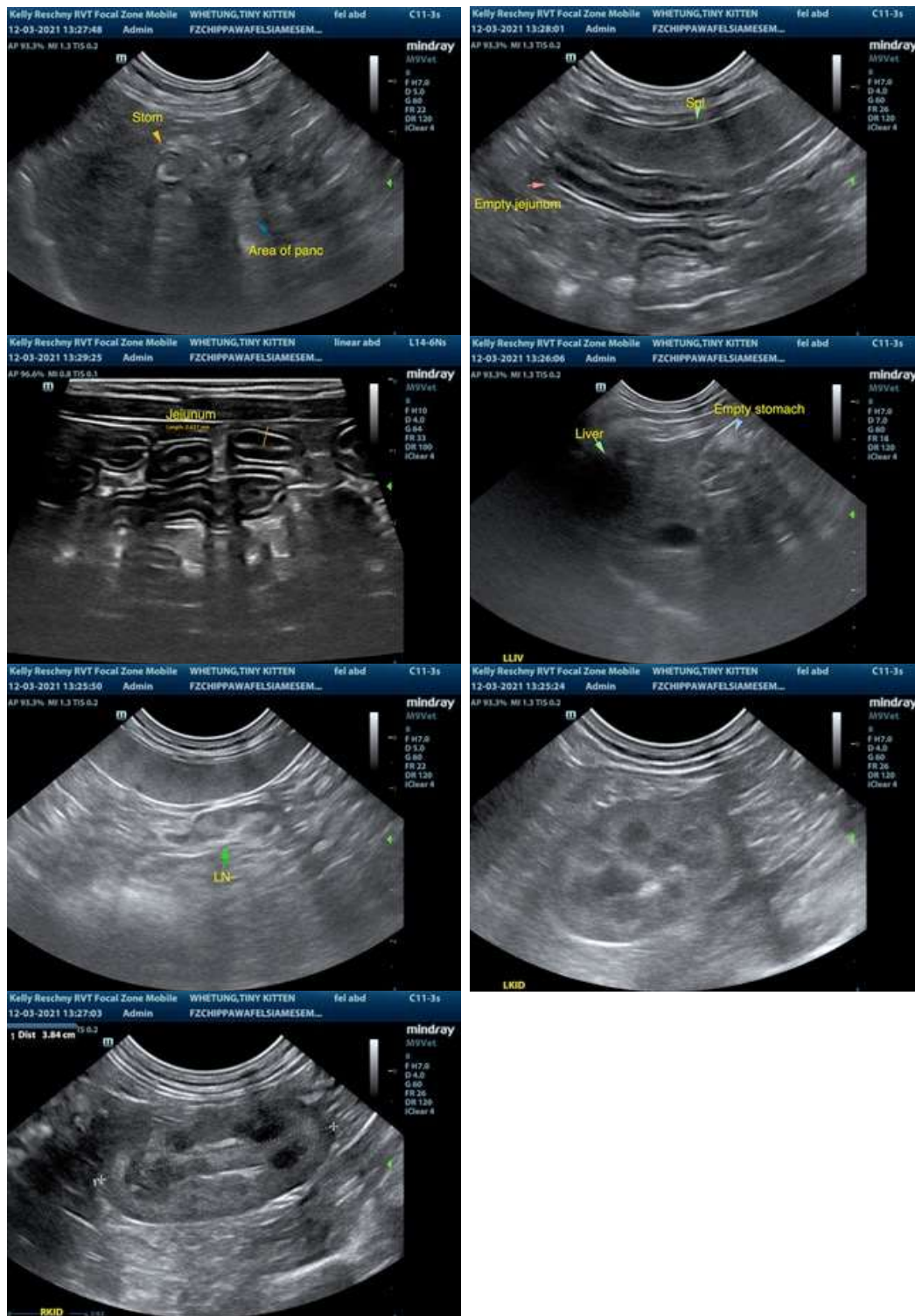



PATIENT

Tiny Kitten Whetung

The information and recommendations provided are based on the images presented by the referring veterinarian. No evaluation can be communicated regarding pathology that was not visible in the image/video clips provided.

SPECIES

Feline

Thank you for this referral. If the clinical or image interpretation does not parallel your findings or if I can be of any further assistance please contact me.

BREED

Siamese

R. McKenzie Daniel, DVM, DABVP (Canine / Feline Practice)
info@SonoPath.com

SEX

MN

AGE

7 months

WEIGHT

3.6 kg

INTERPRETED BY

R. McKenzie Daniel,
DVM, DABVP

IMAGING PERFORMED BY

Kelly Reshny, RVT

HOSPITAL NAME

Chippawa AH

REFERRING VET

Dr. VanLeeuwen

INVOICE

12699

DATE

12/3/21