



PATIENT

Lola Malinowski

PRESENTING CLINICAL SIGNS

History: Increased RR/RE. Radiographs concerning for possible neoplasia. U/S as a met check
Abnormal PE/Chem/CBC/UA Results: N/A

SPECIES

Feline

ULTRASONOGRAPHIC EXAMINATION OF THE ABDOMEN

Urinary System

BREED

DSH

The urinary bladder, trigone, cystourethral junction, and visible pelvic urethra to a depth of 2.0 cm exhibited normal thickness and tone. Anechoic urine was present in the lumen with no uroliths or sediment. The ureteral papillae were normal. The ureters were not visible which is normal. No evidence of inflammatory or neoplastic changes were noted.

SEX

Spayed Female

Normal size and margination were present in the kidneys. A normal 1:3 cortex / medulla ratio was maintained. The medulla and cortices were uniform in texture with some increased echogenicity and loss of corticomedullary symmetry and definition expected for the age of the patient. No evidence of pelvic dilation was present. The left kidney measured 3.6 cm in length. The right kidney measured 3.6 cm in length.

AGE

17 Years

Adrenal Glands

WEIGHT

8.14 Lbs.

The left adrenal gland was uniform in size and contour with a uniformly hypoechoic parenchyma. The left adrenal gland measured 0.47 cm width.

The right adrenal gland was uniform in size and contour with a uniformly hypoechoic parenchyma. The right adrenal gland measured 0.41 cm width.

INTERPRETED BY

R. McKenzie Daniel,
DVM, DABVP
(Canine and Feline)

Spleen

The spleen exhibited a finely textured and homogenous parenchyma which was hyperechoic to the liver and renal cortical parenchyma. The capsule was smooth and regular without apparent expansion. The splenic vasculature at the hilus was normal in volume with no evidence of congestion or thrombosis. Acute to chronic inflammatory, neoplastic, or benign parenchyma changes were not noted.

IMAGING PERFORMED BY

A. Rodriguez

Liver

The liver was subjectively normal in size, structure, and contour. The liver parenchyma was mildly nonuniform and hypoechoic to the spleen with a moderate coarse echotexture and subjective mild to benign parenchymal remodeling. The hepatic and portal vasculature were normal in appearance without signs of congestion.

HOSPITAL NAME

Foxfield VS

The gallbladder was non-distended in size with thin walls and primarily anechoic luminal content. The cystic and common bile ducts were normal.

REFERRING VET

A. Rodriguez

Gastrointestinal

INVOICE

13131

The stomach presented intact wall layering with a normal wall layer ratio. The lumen of the stomach contained mild retained ingesta/chyme. No evidence of mechanical pyloric outflow obstruction. The gastric body wall measured 0.20 cm.

DATE

12/21/21

The small intestine exhibited intact wall layering with primarily maintained 1:3 muscularis/mucosa ratio with subtle segmental increased mucosa echogenicity to mild subjective mucosal speckling. This change is nonspecific and may be normal or age-related patient variant or potentially indicative of mild enteritis



PATIENT

Lola Malinowski

(if gastrointestinal signs or weight loss are present). No overt evidence of gastrointestinal neoplastic criteria. The jejunum wall measured 0.20 cm.

Normal visible colon wall layers were present with apparent formed feces in lumen.

SPECIES

Feline

Pancreas

The pancreas was normal in size and contour with isoechoic to heterogeneous parenchyma compared to adjacent omentum. No signs of active inflammation or neoplasia.

BREED

DSH

Free Abdomen

No omental masses, lymphadenopathy or peritoneal effusion was present.

SEX

Spayed Female

ULTRASONOGRAPHIC FINDINGS

- Sonographically unremarkable abdomen for age

INTERPRETATION OF THE FINDINGS & FURTHER RECOMMENDATIONS

AGE

17 Years

No evidence of significant visceral pathology with only largely mild geriatric changes present. Overt evidence of primary intraabdominal neoplasia was not evident.

WEIGHT

8.14 Lbs.

INTERPRETED BY

R. McKenzie Daniel,
DVM, DABVP
(Canine and Feline)

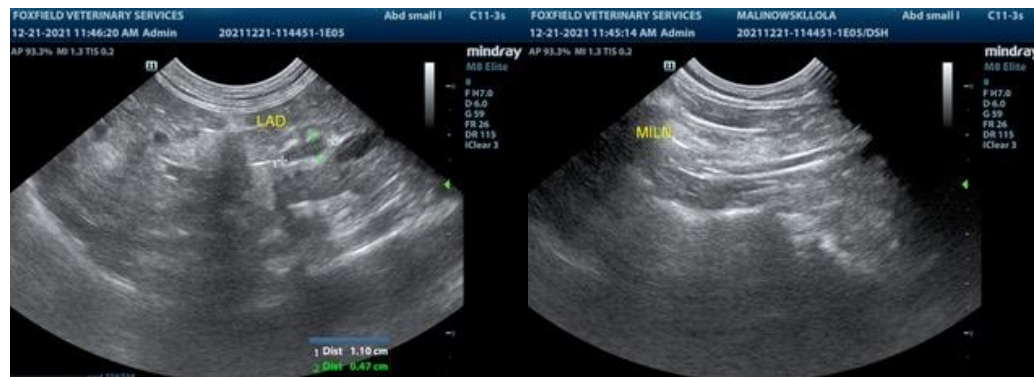

IMAGING PERFORMED BY

A. Rodriguez

HOSPITAL NAME

Foxfield VS

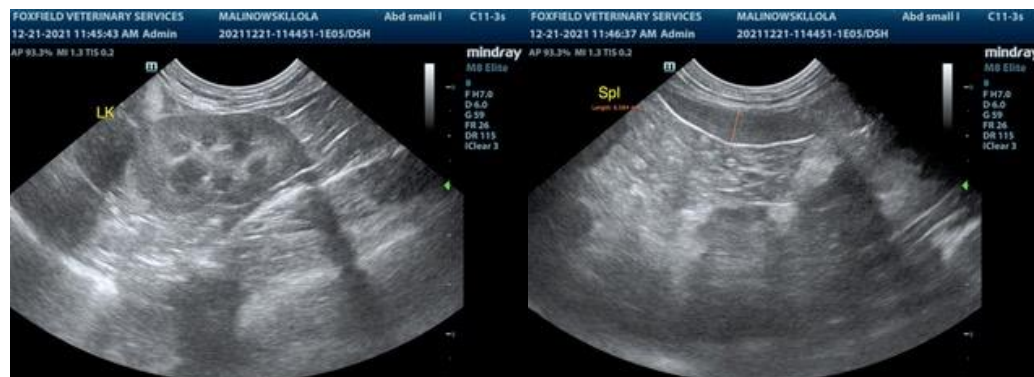

REFERRING VET

A. Rodriguez

INVOICE

13131

DATE

12/21/21



PATIENT

Lola Malinowski

SPECIES

Feline

BREED

DSH

SEX

Spayed Female

AGE

17 Years

WEIGHT

8.14 Lbs.

INTERPRETED BY

R. McKenzie Daniel,
DVM, DABVP
(Canine and Feline)

IMAGING PERFORMED BY

A. Rodriguez

HOSPITAL NAME

Foxfield VS

REFERRING VET

A. Rodriguez

INVOICE

13131

DATE

12/21/21

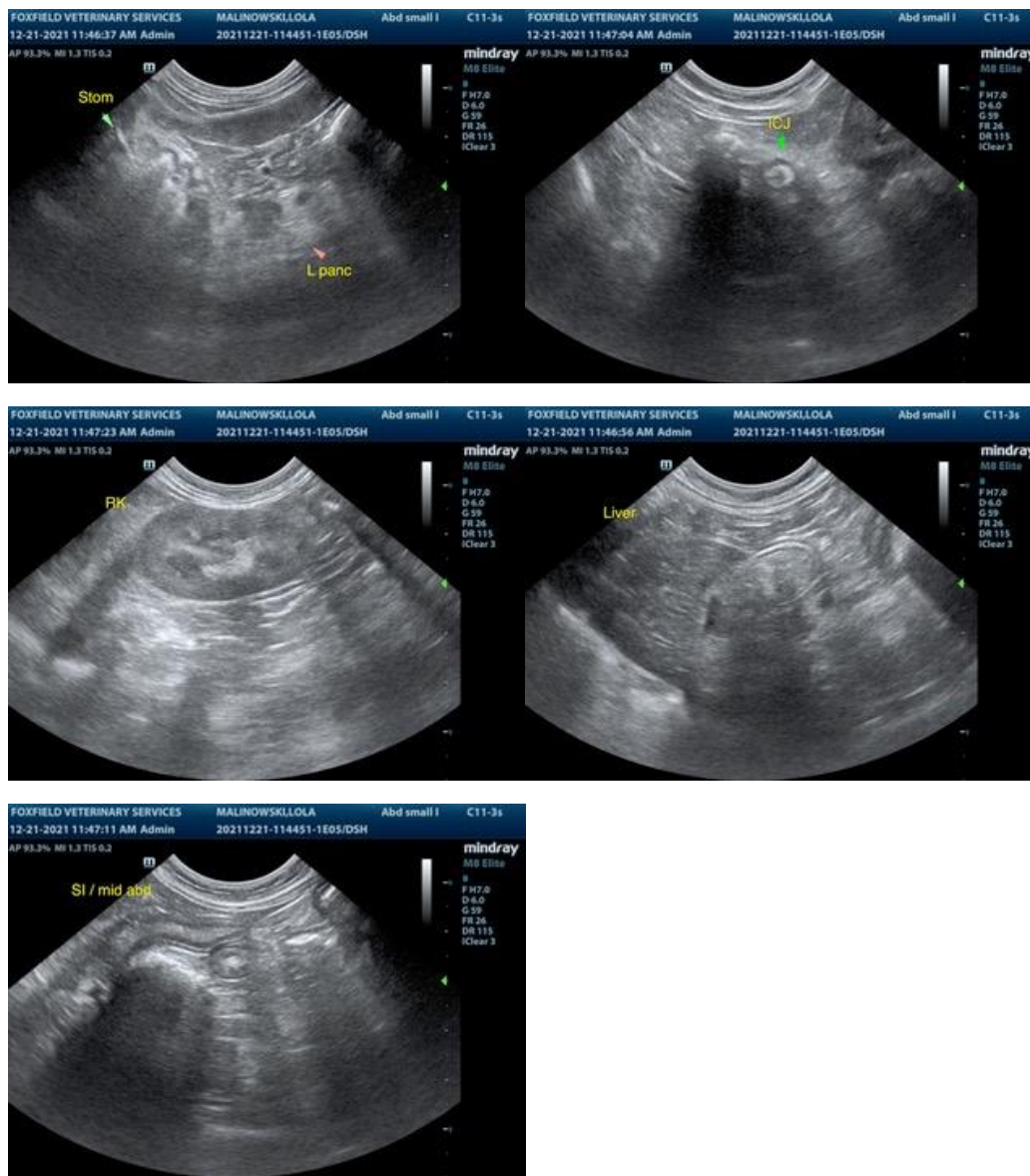

The information and recommendations provided are based on the images presented by the referring veterinarian. No evaluation can be communicated regarding pathology that was not visible in the image/video clips provided.

Thank you for this referral. If the clinical or image interpretation does not parallel your findings or if I can be of any further assistance please contact me.

R. McKenzie Daniel, DVM, DABVP (Canine / Feline Practice)
info@SonoPath.com