**PATIENT**

Harmony Schuldt

**SPECIES**

Feline

**BREED**

DSH

**SEX**

Spayewd Female

**AGE**

1 Year

**WEIGHT**

8 Lbs.

**INTERPRETED BY**R. McKenzie Daniel, DVM,  
DABVP (Canine and Feline)**IMAGING  
PERFORMED BY**

Sarah Pender, CVT

**HOSPITAL NAME**

SVS Imaging QC

**REFERRING VET**

Dr. Grace Zhang

**INVOICE**

13129

**DATE**

12/20/21

**PRESENTING CLINICAL SIGNS**

History: Patient has no symptoms. Owner requested recheck abdominal ultrasound. She ate at 8:30am morning of scan.

Abnormal PE/Chem/CBC/UA Results: Jun 5-6, 2021: presented for vomiting/diarrhea at emergency clinic. Radiographs: soft tissue structure seen in caudal abdomen. Abdominal ultrasound: suspect chronic stump granuloma. FNA = acellular fluid, no inflammatory cells. Patient seemed to do well after IV fluids & antibiotics for 1 night, and went home with oral antibiotics & famotidine. July 14, 2021: Follow up abd U/S. mass could not be found. previous DVM suggested monitor q6-12 months.

**ULTRASONOGRAPHIC EXAMINATION OF THE ABDOMEN****Urinary System**

The urinary bladder, trigone, cystourethral junction, and visible pelvic urethra to a depth of 2.0 cm exhibited normal thickness and tone. Primarily anechoic urine was present in the lumen. Mild to moderate nondependent particulate sediment was present without evidence of calculus formation. The ureteral papillae were normal. The ureters were not visible which is normal. No evidence of inflammatory or neoplastic mural changes were noted.

No evidence of pathology in the area of the uterine stump.

Normal size and margination was present in the kidneys. A normal 1:3 cortex / medulla ratio and normal corticomedullary definition were maintained. The echogenicity of the cortex was similar to or slightly less than normal liver parenchyma while the medulla echogenicity was hypoechoic to the cortex with no evidence of pelvic dilation. The left kidney measured – cm in length. The right kidney measured – cm in length.

**Adrenal Glands**

The left adrenal gland was uniform in size and contour with a uniformly hypoechoic parenchyma. The left adrenal gland measured – cm width at the caudal pole and – cm width at the cranial pole. The right adrenal gland was uniform in size and contour with a uniformly hypoechoic parenchyma. The right adrenal gland measured – cm width at the caudal pole and – cm width at the cranial pole.

**Spleen**

The spleen exhibited a finely textured and homogenous parenchyma which was hyperechoic to the liver and renal cortical parenchyma. The capsule was smooth and regular without apparent expansion. The splenic vasculature at the hilus was normal in volume with no evidence of congestion or thrombosis. Acute to chronic inflammatory, neoplastic, or benign parenchyma changes were not noted. The spleen measured 0.7 cm in width.

**Liver**

The liver was subjectively normal in size, structure, and contour. The liver parenchyma was uniform and hypoechoic to the spleen with a mild coarse echotexture. The hepatic and portal vasculature were normal in appearance without signs of congestion. The gallbladder was non-distended in size with thin walls and primarily anechoic luminal content. The cystic and common bile ducts were normal.

**Gastrointestinal**

The stomach presented intact wall layering with a normal wall layer ratio. The lumen of the stomach contained moderate, exhibiting progressive to strong distal acoustic shadowing ingesta without signs

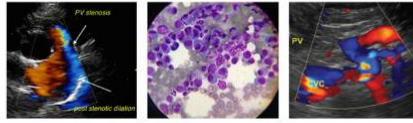
**PATIENT**

Harmony Schuldt

of obstruction or foreign material. The visualized gastric walls were sonographically normal. The ventral gastric body wall measured 0.24 cm.

**SPECIES**

Feline

The small intestine presented intact wall layering with 1:3 muscularis/mucosa ratio. The lumen of the small intestine was empty with no signs of ileus, obstruction or foreign material. The jejunum wall measured 0.25 cm.

Normal visible colon wall layers were present with apparent formed feces in lumen.

**BREED**

DSH

***Pancreas***

The parenchyma of the left limb, body and right limb of the pancreas presented isoechoic to the adjacent omental fat. A normal curvilinear capsule contour of the pancreas was present. The visible pancreatic duct was normal. No signs of active inflammation or neoplastic disease was evident.

**SEX**

Spayewd Female

***Free Abdomen***

No overt lymphadenopathy or peritoneal effusion was present.

**AGE**

1 Year

**ULTRASONOGRAPHIC FINDINGS**

- Urinary bladder sediment
- Gastric ingesta

**WEIGHT**

8 Lbs.

**INTERPRETATION OF THE FINDINGS & FURTHER RECOMMENDATIONS**

No evidence of significant visceral pathology, including no evidence of potential previously noted pathology in the area of the uterine stump.

**INTERPRETED BY**

R. McKenzie Daniel, DVM,  
DABVP (Canine and Feline)

The urinary bladder sediment may suggest cellular / crystalline debris or mucus. Cystocentesis for UA +/- C/S if evidence of inflammatory cells is recommended.

**IMAGING PERFORMED BY**

Sarah Pender, CVT

The presence of progressive to strongly shadowing ingesta is likely consistent with history of postprandial presentation. Potential for hairball density within the stomach cannot be definitively excluded, if history of hairballs, yet thought less likely.

**HOSPITAL NAME**

SVS Imaging QC

**REFERRING VET**

Dr. Grace Zhang

**INVOICE**

13129

**DATE**

12/20/21



**PATIENT**

Harmony Schuldt

**SPECIES**

Feline

**BREED**

DSH

**SEX**

Spayewd Female

**AGE**

1 Year

**WEIGHT**

8 Lbs.

**INTERPRETED BY**

R. McKenzie Daniel, DVM,  
DABVP (Canine and Feline)

**IMAGING PERFORMED BY**

Sarah Pender, CVT

**HOSPITAL NAME**

SVS Imaging QC

**REFERRING VET**

Dr. Grace Zhang

**INVOICE**

13129

**DATE**

12/20/21

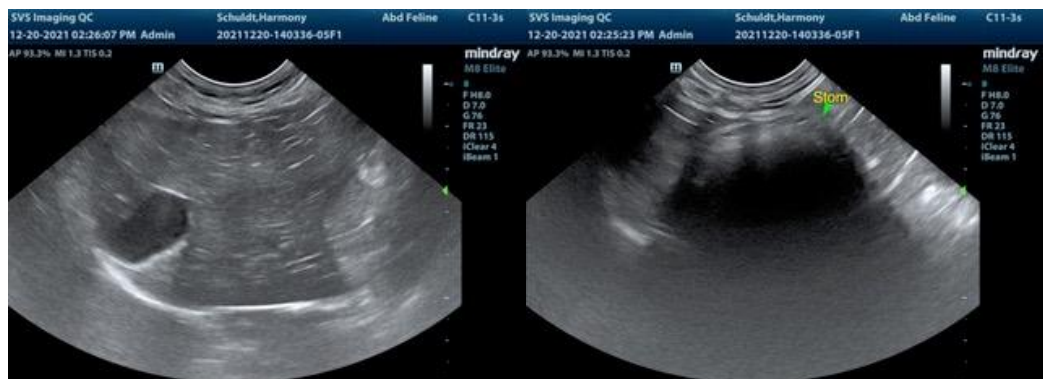
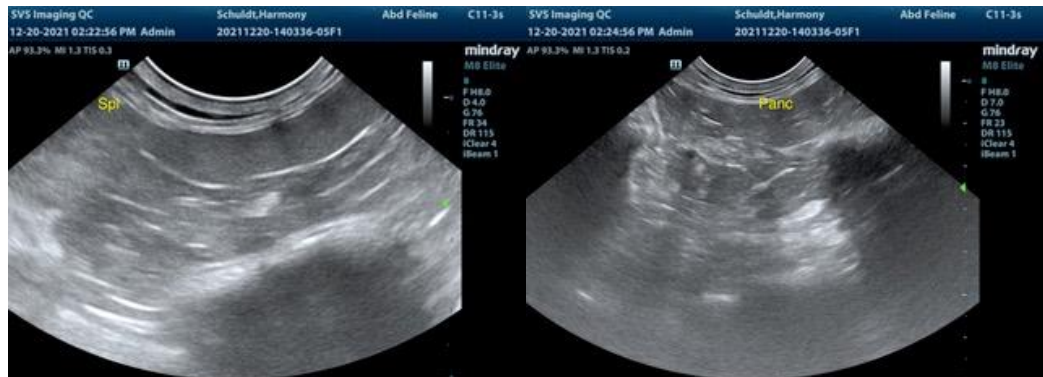
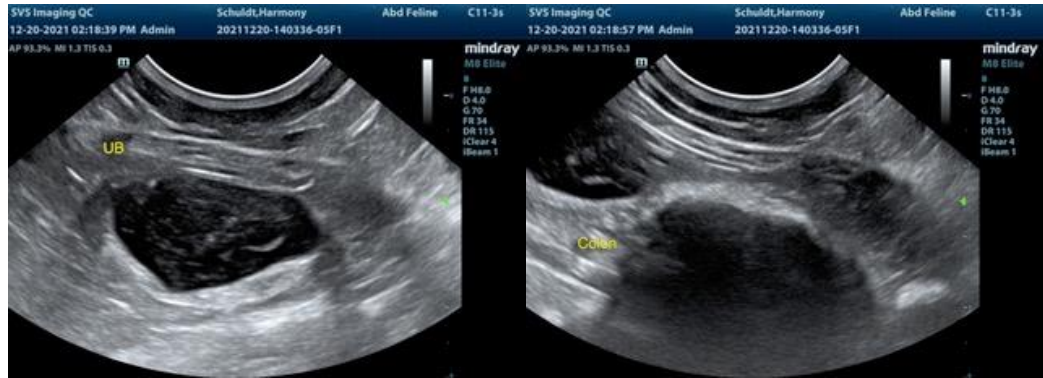

The information and recommendations provided are based on the images presented by the referring veterinarian. No evaluation can be communicated regarding pathology that was not visible in the image/video clips provided.

IMAGING PERFORMED BY

svsimaging.net 309-737-3070



Clinical Sonography & Telecytology

EDUCATIONAL TELECONSULTATION SERVICES™

1-800-838-4268 info@sonopath.com SonoPath.com

**PATIENT**

Harmony Schuldt

Thank you for this referral. If the clinical or image interpretation does not parallel your findings or if I can be of any further assistance please contact me.

**SPECIES**

Feline

**R. McKenzie Daniel, DVM, DABVP (Canine / Feline Practice)**  
**info@SonoPath.com**

**BREED**

DSH

**SEX**

Spayewd Female

**AGE**

1 Year

**WEIGHT**

8 Lbs.

**INTERPRETED BY**

R. McKenzie Daniel, DVM,  
DABVP (Canine and Feline)

**IMAGING  
PERFORMED BY**

Sarah Pender, CVT

**HOSPITAL NAME**

SVS Imaging QC

**REFERRING VET**

Dr. Grace Zhang

**INVOICE**

13129

**DATE**

12/20/21