



PATIENT

Baby Deamer

SPECIES

Feline

BREED

Domestic Medium

Hair

SEX

N

AGE

10 years

WEIGHT

7.1 lbs.

INTERPRETED BY

R. McKenzie Daniel,
DVM, DABVP
(Canine and Feline)

IMAGING PERFORMED BY

Dr. Kim

HOSPITAL NAME

Ridgefield Park AH

REFERRING VET

Dr. Kim

INVOICE

12695

DATE

12/2/21

PRESENTING CLINICAL SIGNS

-Patient was here today for an ultrasound because for the past week, patient was regurgitating food, having diarrhea, and frequently coughing up hairballs. Patient is on Friskies wet food (chicken, gravy paste). About three months ago, Patient had diarrhea problems.

ULTRASONOGRAPHIC EXAMINATION OF THE ABDOMEN

Urinary System

The urinary bladder, trigone, cystourethral junction, and visible pelvic urethra to a depth of 2.0 cm exhibited normal thickness and tone. Primarily anechoic urine was present in the lumen. Mild, particulate, nondependent sediment was present without evidence of calculus formation. The ureteral papillae were normal. The ureters were not visible which is normal. No evidence of inflammatory or neoplastic mural changes were noted.

The area of the aortic trifurcation was free of pathology.

Normal size and margination were present in the kidneys. A normal 1:3 cortex / medulla ratio was maintained. The medulla and cortices were uniform in texture with some increased echogenicity and mild loss of corticomedullary symmetry and definition expected for the age of the patient. No evidence of pelvic dilation was present. Areas of nonobstructive medullary mineral were present. The left kidney measured 3.2 cm in length. The right kidney measured 3.2 cm in length.

Adrenal Glands

The left adrenal gland was uniform in size and contour with a uniformly hypoechoic parenchyma. The left adrenal gland measured 0.24 cm width. The right adrenal gland was uniform in size and contour with a uniformly hypoechoic parenchyma. The right adrenal gland measured 0.43 cm width.

Spleen

The spleen exhibited a finely textured and homogenous parenchyma which was hyperechoic to the liver and renal cortical parenchyma. The capsule was smooth and regular without apparent expansion. The splenic vasculature at the hilus was normal in volume with no evidence of congestion or thrombosis. Acute to chronic inflammatory, neoplastic, or benign parenchyma changes were not noted.

Liver/ Gallbladder

The liver was subjectively normal in size, structure, and contour. The liver parenchyma was uniform and hypoechoic to the spleen with a mild coarse echotexture. The hepatic and portal vasculature were normal in appearance without signs of congestion. The gallbladder was non-distended in size with thin walls and primarily anechoic luminal content. The cystic and common bile ducts were normal.

Gastrointestinal

The stomach presented intact wall layering with a normal wall layer ratio. The lumen of the stomach was empty with no signs of ileus, obstruction, or foreign material. The gastric body wall width measured 0.25 cm.



PATIENT	The intestinal walls demonstrated intact wall layers with diffusely thickened walls and altered 1:3 muscularis / mucosa ratio primarily consisting of muscularis hypertrophy.
Baby Deamer	
SPECIES	The colon walls presented intact yet mildly prominent wall layering with mild thickened to echogenic submucosa. Semi-formed to non-formed was present in the colon lumen with lumen dilation.
Feline	
BREED	<i>Pancreas</i>
Domestic Medium Hair	The parenchyma of the left limb, body, and right limb of the pancreas presented isoechoic to the adjacent omental fat. A normal curvilinear capsule contour of the pancreas was present. The visible pancreatic duct was normal. No signs of active inflammation or neoplastic disease were evident.
SEX	<i>Free Abdomen</i>
N	No overt lymphadenopathy or peritoneal effusion was present.
AGE	ULTRASONOGRAPHIC FINDINGS
10 years	<i>Primary Findings</i>
WEIGHT	<ul style="list-style-type: none"> • Enteropathy exhibiting generalized prominent muscularis layer • Concurrent mild colitis • Mild particulate urinary bladder sediment • Bilateral mild chronic renal changes with nonobstructive medullary mineral
7.1 lbs.	
INTERPRETED BY	<u>INTERPRETATION OF THE FINDINGS & FURTHER RECOMMENDATIONS</u>
R. McKenzie Daniel, DVM, DABVP (Canine and Feline)	The appearance of the small intestine is compatible with infiltrative enteropathy. Primary considerations may include inflammatory infiltrative enteropathy such as IBD or neoplastic infiltrative enteropathy with round cells such as lymphoma or mast cell disease among potential etiologies. Dry form FIP may also present in this manner. Diagnosis would require full-thickness intestinal biopsies for histology, obtained either via endoscopy or, ideally, full-thickness biopsies via laparotomy. A GI Panel to include PLI/TLI/Cobalamin/Folate is recommended. If additional diagnostics are not elected, empirical medical therapy for IBD, which may include a canned limited antigen or hydrolyzed diet, cobalamin supplementation (250 mcg SQ once weekly for 4-6 weeks initially, then every 2-4 weeks), and Prednisolone at lowest effective dose to control clinical signs along with as-needed gastrointestinal support would be reasonable.
IMAGING PERFORMED BY	
Dr. Kim	
HOSPITAL NAME	
Ridgefield Park AH	
REFERRING VET	
Dr. Kim	The urinary bladder sediment may suggest cellular / crystalline debris or mucus. Cystocentesis for UA +/- C/S if evidence of inflammatory cells is recommended.
INVOICE	
12695	As-needed hairball therapy is recommended.
DATE	
12/2/21	

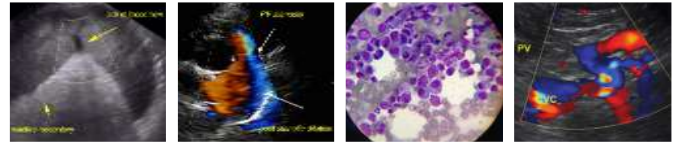

PATIENT

Baby Deamer

SPECIES

Feline

BREED

Domestic Medium Hair

SEX

N

AGE

10 years

WEIGHT

7.1 lbs.

INTERPRETED BY

R. McKenzie Daniel,
DVM, DABVP
(Canine and Feline)

IMAGING PERFORMED BY

Dr. Kim

HOSPITAL NAME

Ridgefield Park AH

REFERRING VET

Dr. Kim

INVOICE

12695

DATE

12/2/21

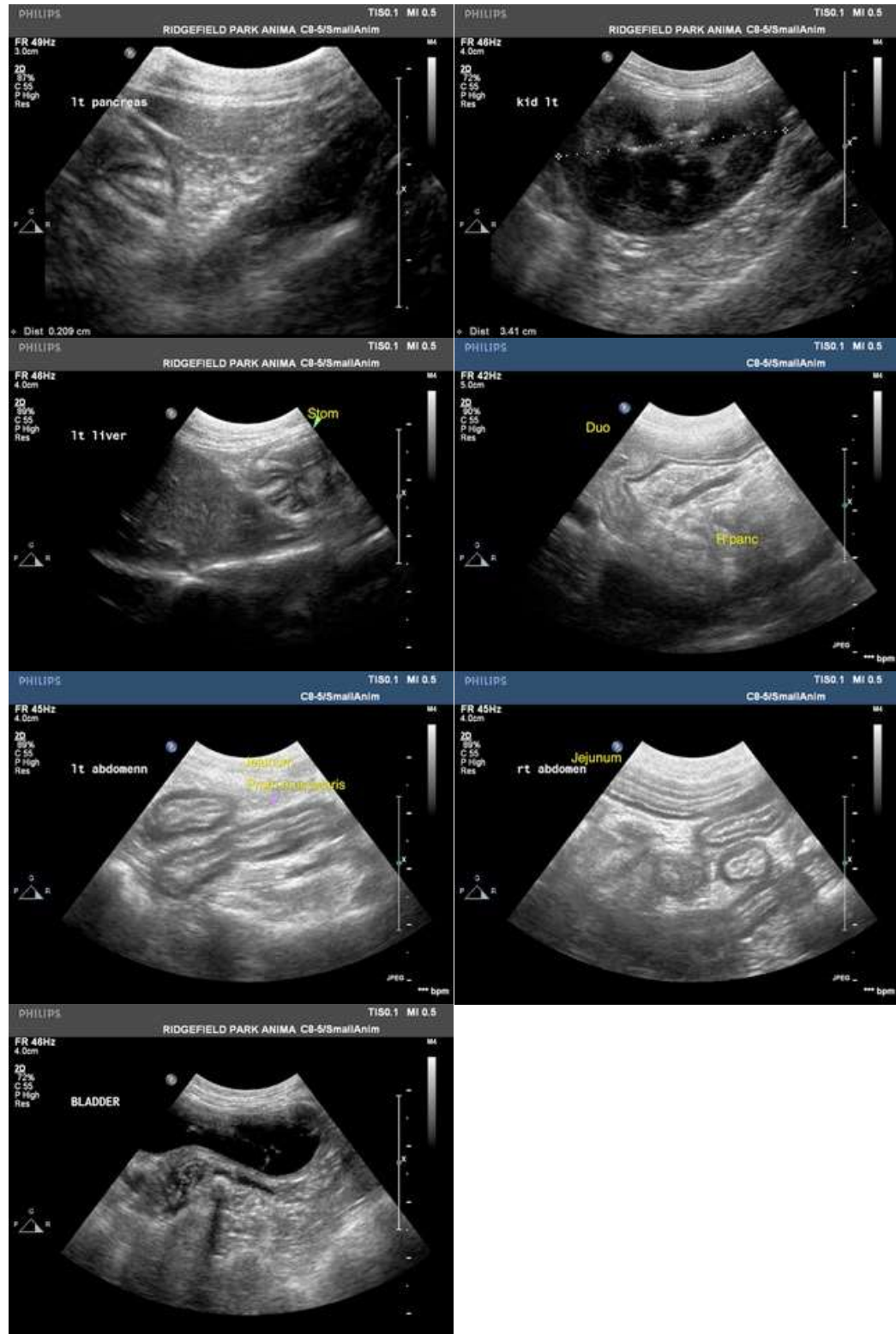

The information and recommendations provided are based on the images presented by the referring veterinarian. No evaluation can be communicated regarding pathology that was not



PATIENT

Baby Deamer

SPECIES

Feline

BREED

Domestic Medium

Hair

SEX

N

AGE

10 years

WEIGHT

7.1 lbs.

INTERPRETED BY

R. McKenzie Daniel,
DVM, DABVP
(Canine and Feline)

**IMAGING
PERFORMED BY**

Dr. Kim

HOSPITAL NAME

Ridgefield Park AH

REFERRING VET

Dr. Kim

INVOICE

12695

DATE

12/2/21

visible in the image/video clips provided.

Thank you for this referral. If the clinical or image interpretation does not parallel your findings or if I can be of any further assistance please contact me.

R. McKenzie Daniel, DVM, DABVP (Canine / Feline Practice)
info@SonoPath.com