



PATIENT

Missy Walker

SPECIES

Canine

BREED

Golden Retriever

SEX

FS

AGE

10yr

WEIGHT

46.6lb

INTERPRETED BY

R. McKenzie Daniel,
DVM, DABVP
(Canine and Feline)

IMAGING PERFORMED BY

Dr. Julie Vezzetti

HOSPITAL NAME

Stuga NorthVC

REFERRING VET

Dr. Emily Angal

INVOICE

DATE

PRESENTING CLINICAL SIGNS

Murmur noted on past exams, but not recently. History of anaplasmosis without clinical symptoms. Increased frequency of urinary tract infections in the past year. Previous radiographs showed two pulmonary nodules concerning for metastasis and mid-left atrial enlargement without evidence of cardiogenic pulmonary edema.

Abnormal PE/Chem/CBC/UA Results: RBC 5.24, HCT 35.5, HGB 12.7

ULTRASONOGRAPHIC EXAMINATION OF THE ABDOMEN

Urinary System

The urinary bladder, trigone, cystourethral junction, and visible pelvic urethra to a depth of 1.0 cm exhibited normal thickness and tone. Anechoic urine was present in the lumen with mild particulate urine sediment. The ureteral papillae were normal. The ureters were not visible which is normal. No evidence of inflammatory or neoplastic changes was noted.

Normal size and margination were present in the kidneys. A normal 1:3 cortex / medulla ratio was maintained. The medulla and cortices were uniform in texture with some increased echogenicity and loss of corticomedullary symmetry and definition expected for the age of the patient. No evidence of pelvic dilation was present. The left kidney measured 7.0 cm in length. The right kidney measured 7.2 cm in length.

The area of the aortic trifurcation was free of pathology.

Adrenal Glands

The left adrenal gland was uniform in size and contour with a uniformly hypoechoic parenchyma. The left adrenal gland measured 0.66 cm width. The right adrenal gland was not definitively visualized, no overt pathology in the area of the right adrenal gland.

Spleen

The spleen exhibited a finely textured and homogenous parenchyma which was hyperechoic to the liver and renal cortical parenchyma. The capsule was smooth and regular without apparent expansion. The splenic vasculature at the hilus was normal in volume with no evidence of congestion or thrombosis. Acute to chronic inflammatory, neoplastic, or benign parenchyma changes were not noted.

Liver/Gallbladder

The liver was subjectively normal in size, structure, and contour. The liver parenchyma was uniform and hypoechoic to the spleen with a mild coarse echotexture. Normal vascular volume. The hepatic and portal vasculature were normal in appearance without signs of congestion. The gallbladder was non-distended in size with thin walls and non-organized hyperechoic debris. The cystic duct was mildly distended. The common bile duct was not visualized without overt evidence of dilation or post hepatic obstructive criteria.

Gastrointestinal



PATIENT

Missy Walker

SPECIES

Canine

BREED

Golden Retriever

SEX

FS

AGE

10yr

WEIGHT

46.6lb

The stomach presented intact wall layering with a normal wall layer ratio. The lumen of the stomach contained mild non-shadowing ingesta sonographically suggestive of food echogenicity with no signs of obstruction or foreign material.

The small intestine presented intact wall layering with 1:3 muscularis/mucosa ratio. The lumen of the small intestine was empty with no signs of mechanical/metabolic ileus, obstruction or foreign material.

Normal visible colon wall layers were present with apparent formed feces in lumen.

Pancreas

The parenchyma of the left limb, body and right limb of the pancreas presented isoechoic to the adjacent omental fat. A normal curvilinear capsule contour of the pancreas was present. The visible pancreatic duct was normal. No signs of active inflammation or neoplastic disease was evident.

Free Abdomen

No omental masses, overt lymphadenopathy or peritoneal effusion was present.

ULTRASONOGRAPHIC FINDINGS

Primary

- Normal urinary bladder and visible proximal urethra.
- Age-related renal changes.
- Normal spleen / liver.
- Non-organized gallbladder debris with mildly dilated non-obstructive cystic duct.

INTERPRETATION OF THE FINDINGS & FURTHER RECOMMENDATIONS

No evidence of intra-abdominal neoplastic or metastatic criteria. Monitoring of hepatic parameters for evidence of cholestasis or potential hepatobiliary inflammation in conjunction with gallbladder debris and possible mild cholangitis is recommended.

INTERPRETED BY

R. McKenzie Daniel,
DVM, DABVP
(Canine and Feline)

IMAGING PERFORMED BY

Dr. Julie Vezzetti

HOSPITAL NAME

Stuga NorthVC

REFERRING VET

Dr. Emily Angal

INVOICE

DATE



PATIENT

Missy Walker

SPECIES

Canine

BREED

Golden Retriever

SEX

FS

AGE

10yr

WEIGHT

46.6lb

INTERPRETED BY

R. McKenzie Daniel,
DVM, DABVP
(Canine and Feline)

IMAGING PERFORMED BY

Dr. Julie Vezzetti

HOSPITAL NAME

Stuga NorthVC

REFERRING VET

Dr. Emily Angal

INVOICE

DATE

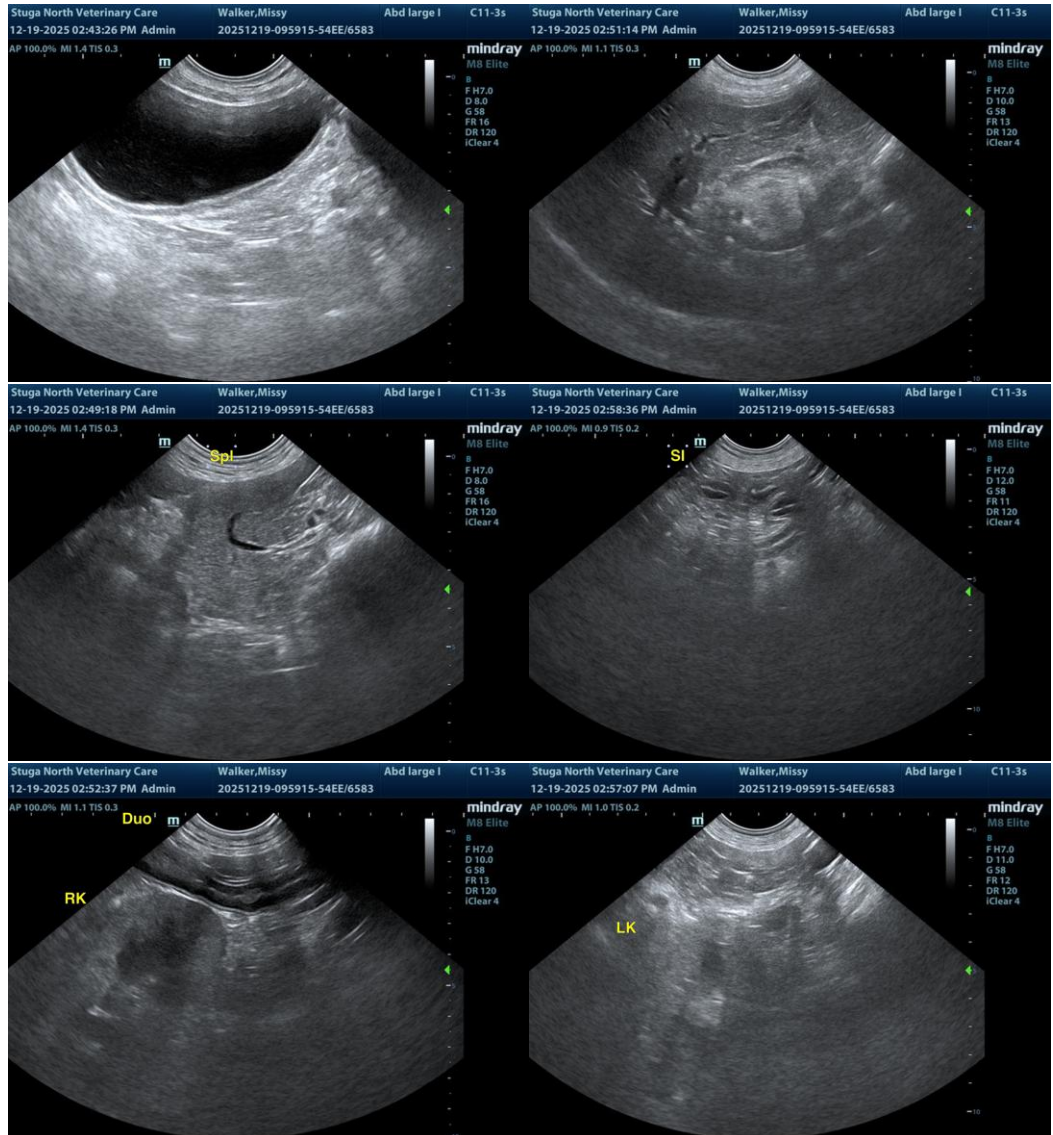



PATIENT

Missy Walker

SPECIES

Canine

BREED

Golden Retriever

SEX

FS

AGE

10yr

WEIGHT

46.6lb

INTERPRETED BY

R. McKenzie Daniel,
DVM, DABVP
(Canine and Feline)

IMAGING PERFORMED BY

Dr. Julie Vezzetti

HOSPITAL NAME

Stuga NorthVC

REFERRING VET

Dr. Emily Angal

INVOICE

DATE

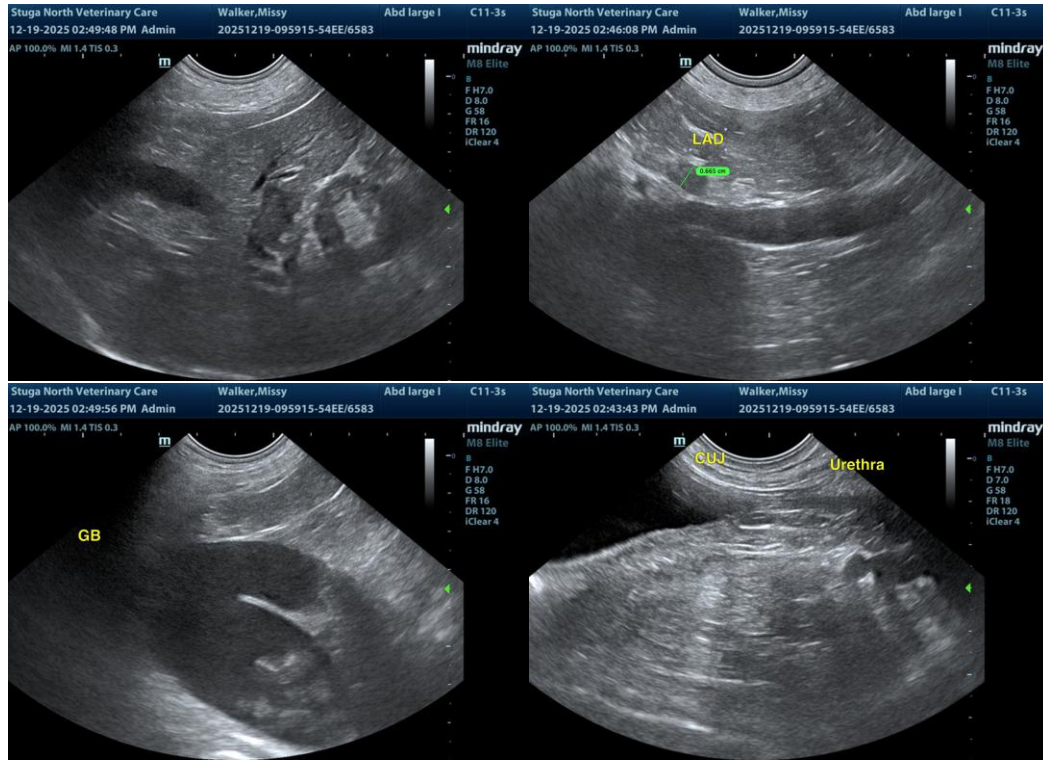

The information and recommendations provided are based on the images presented by the referring veterinarian/sonographer. No evaluation can be communicated regarding pathology that was not visible in the image/video clips provided.

Thank you for this referral. If the clinical or image interpretation does not parallel your findings or if I can be of any further assistance, please contact me.

R. McKenzie Daniel, DVM, DABVP (Canine/Feline Practice)
info@sonopath.com