



PATIENT

Dodger Perez

SPECIES

Canine

BREED

Pitbull

SEX

Male

AGE

9 yrs

WEIGHT

41 kg

INTERPRETED BY

R. McKenzie Daniel,
DVM, DABVP
(Canine and Feline)

IMAGING PERFORMED BY

Dr. Laura De Cordon

HOSPITAL NAME

Lakeview AH

REFERRING VET

Dr. Laura De Cordon

INVOICE

10493

DATE

12/19/25

PRESENTING CLINICAL SIGNS

Healthy in general. Incidental splenomegaly finding, ruling out issues

ULTRASONOGRAPHIC EXAMINATION OF THE ABDOMEN

Urinary System

The urinary bladder, trigone, and cystourethral junction exhibited normal thickness and tone. Anechoic urine was present in the lumen with no evidence of urine or lumen sediment, mineral, or calculi. The ureteral papillae were normal. The ureters were not visible which is normal. No evidence of inflammatory or neoplastic changes was noted.

There was no obvious pathology in the area of the residual prostate.

No evidence of pathology in the area of the aortic trifurcation.

Normal size and margination were present in the kidneys. A normal 1:3 cortex / medulla ratio and normal corticomedullary definition were maintained. The echogenicity of the cortex was similar to or slightly less than normal liver parenchyma while the medulla echogenicity was hypoechoic to the cortex with no evidence of pelvic dilation. The left kidney measured 7.7 cm in length. The right kidney measured 8.0 cm in length.

Adrenal Glands

The left adrenal gland was uniform in size and contour with a uniformly hypoechoic parenchyma. The left adrenal gland measured 0.71 cm width at the caudal pole. The right adrenal gland was not definitively visualized.

Spleen

The spleen was subjectively mildly enlarged yet maintained symmetrical capsule contour with primarily homogeneous parenchyma. Solitary to possibly intermittent, nondisruptive to well-demarcated, hyperechoic perihilar nodules were noted, with an example measuring 1.5 cm in diameter.

Liver/ Gallbladder

The liver was subjectively normal in size, structure, and contour. The liver parenchyma was uniform and hypoechoic to the spleen with a mild coarse echotexture. The hepatic and portal vasculature were normal in appearance without signs of congestion. The gallbladder was non-distended in size containing primarily anechoic content with mild gallbladder debris. The cystic and common bile ducts were normal.

Gastrointestinal

The stomach presented intact wall layering with a normal wall layer ratio. The lumen of the stomach was empty without evidence of retained ingesta, fluid, or foreign material.



PATIENT

Dodger Perez

SPECIES

Canine

BREED

Pitbull

SEX

Male

AGE

9 yrs

WEIGHT

41 kg

INTERPRETED BY

R. McKenzie Daniel,
DVM, DABVP
(Canine and Feline)

IMAGING PERFORMED BY

Dr. Laura De Cordon

HOSPITAL NAME

Lakeview AH

REFERRING VET

Dr. Laura De Cordon

INVOICE

10493

DATE

12/19/25

The small intestine presented intact wall layering with 1:3 muscularis/mucosa ratio. The lumen of the small intestine was empty with no signs of ileus, obstruction, or foreign material.

Normal visible colon wall layers were present with apparent formed feces in lumen.

Pancreas

The area of the pancreas was sonographically normal.

Free Abdomen

No overt lymphadenopathy or peritoneal effusion was present.

ULTRASONOGRAPHIC FINDINGS

- Mild splenomegaly with perihilar non-expansive, hyperechoic nodule - benign criteria i.e., incidental hyperplasia, hematopoiesis, or potential splenitis with probable perihilar splenic myelolipoma
- Mild gallbladder debris (non-mucocele)

INTERPRETATION OF THE FINDINGS & FURTHER RECOMMENDATIONS

There is no overt evidence of intrabdominal, specifically splenic, neoplastic criteria. Assuming normal clotting status and using a 25-gauge needle, screening splenic FNA cytology is warranted primarily to ensure probable benign changes are present or rule-out less likely potential for emerging to occult splenic neoplasia.

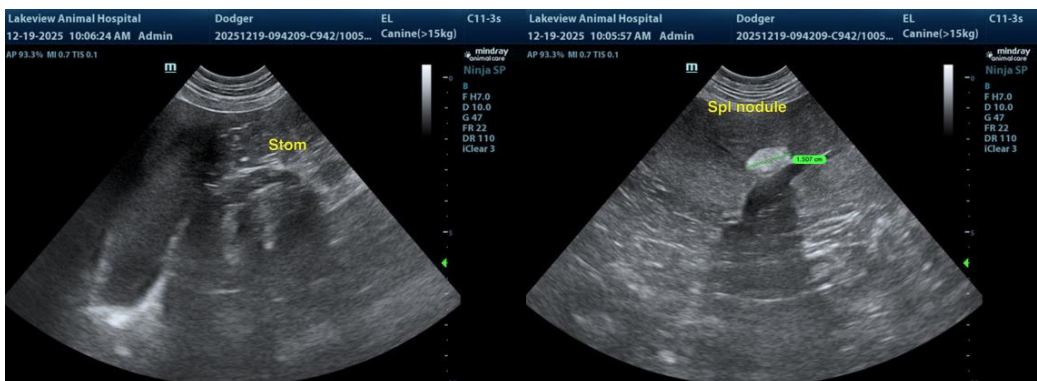



PATIENT

Dodger Perez

SPECIES

Canine

BREED

Pitbull

SEX

Male

AGE

9 yrs

WEIGHT

41 kg

INTERPRETED BY

R. McKenzie Daniel,
DVM, DABVP
(Canine and Feline)

IMAGING PERFORMED BY

Dr. Laura De Cordon

HOSPITAL NAME

Lakeview AH

REFERRING VET

Dr. Laura De Cordon

INVOICE

10493

DATE

12/19/25

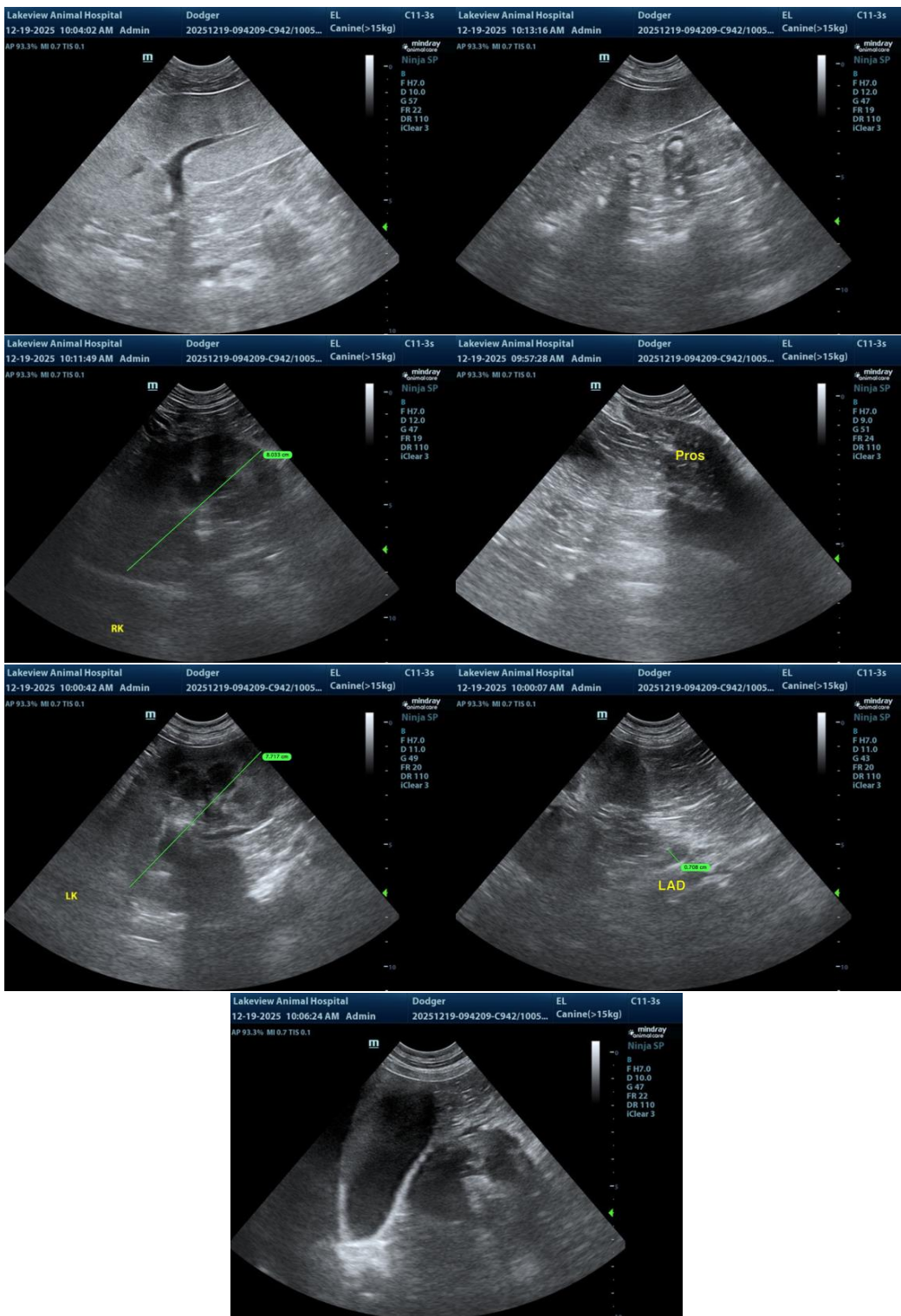



PATIENT

Dodger Perez

SPECIES

Canine

BREED

Pitbull

SEX

Male

AGE

9 yrs

WEIGHT

41 kg

INTERPRETED BY

R. McKenzie Daniel,
DVM, DABVP
(Canine and Feline)

IMAGING PERFORMED BY

Dr. Laura De Cordon

HOSPITAL NAME

Lakeview AH

REFERRING VET

Dr. Laura De Cordon

INVOICE

10493

DATE

12/19/25

The information and recommendations provided are based on the images presented by the referring veterinarian/sonographer. No evaluation can be communicated regarding pathology that was not visible in the image/video clips provided.

Thank you for this referral. If the clinical or image interpretation does not parallel your findings or if I can be of any further assistance, please contact me.

R. McKenzie Daniel, DVM, DABVP (Canine/Feline Practice)
info@sonopath.com