



PATIENT	PRESENTING CLINICAL SIGNS
Peanut Schaffler	Pt presents for pre-anesthetic echo for COHAT scheduled tomorrow. New heart murmur on auscultation. Labwork pending.
SPECIES	Abnormal PE/Chem/CBC/UA Results: PE: BCS 6/9, Dentition - grey 309 with significant tartar over adjacent teeth, 3/6 left systolic murmur CBC/Chem/T4/UA/Fecal: pending
Canine	
BREED	
Miniature Pinscher	ULTRASONOGRAPHIC EXAMINATION OF THE HEART
Mix	Cardiac Presentation
SEX	Normal Pre echo
MC	8 efficiency video clips from SDEP protocol provided.
AGE	All four chambers revealed normal volumes and contractility. No evidence of volume overload nor pressure overload. No pericardial or pleural effusion noted.
10 yo	
WEIGHT	No gross abnormalities that would preclude anesthesia.
15.6 lbs.	
INTERPRETED BY	ULTRASONOGRAPHIC FINDINGS
R. McKenzie Daniel, DVM, DABVP (Canine and Feline)	<ul style="list-style-type: none"> Normal pre-anesthetic echocardiogram.
IMAGING PERFORMED BY	INTERPRETATION OF THE FINDINGS & FURTHER RECOMMENDATIONS
Dr. Ryan Leal	Anesthetic risk is considered minimal: No gross abnormalities noted on SDEPR Screening Echo to contraindicate anesthesia. No volume overload noted on the images presented.
HOSPITAL NAME	1. Monitoring of blood pressure, SpO2, CO2, and auscultation of heart and lungs during anesthesia should be done during every procedure.
Wellesley AH	
REFERRING VET	Suggested anesthetic protocol may include opioid or Benzodiazepine pre-med, induction with Propofol or Alfaxalone, and appropriate gas anesthesia with avoidance of alpha 2 agonists.
Dr. Ryan Leal	
INVOICE	
10479	
DATE	
12/18/25	



PATIENT

Peanut Schaffler

SPECIES

Canine

BREED

Miniature Pinscher
Mix

SEX

MC

AGE

10 yo

WEIGHT

15.6 lbs.

INTERPRETED BY

R. McKenzie Daniel,
DVM, DABVP
(Canine and Feline)

IMAGING PERFORMED BY

Dr. Ryan Leal

HOSPITAL NAME

Wellesley AH

REFERRING VET

Dr. Ryan Leal

INVOICE

10479

DATE

12/18/25

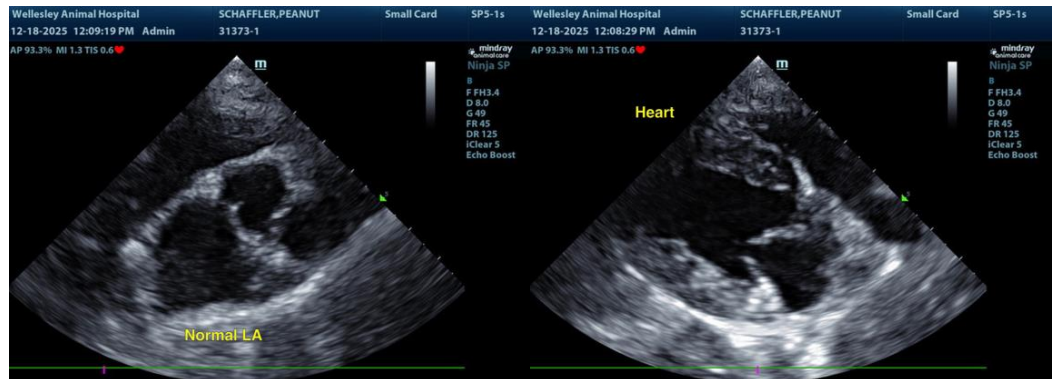

The information and recommendations provided are based on the images presented by the referring veterinarian/sonographer. No evaluation can be communicated regarding pathology that was not visible in the image/video clips provided.

Thank you for this referral. If the clinical or image interpretation does not parallel your findings or if I can be of any further assistance please contact me.

R. McKenzie Daniel, DVM, DABVP (Canine/Feline Practice)
info@sonopath.com