



PATIENT

Collin Branchick

SPECIES

Canine

BREED

Lab x

SEX

Neutered Male

AGE

8

WEIGHT

67.2

INTERPRETED BY

R. McKenzie Daniel,
DVM, DABVP
(Canine and Feline)

IMAGING PERFORMED BY

Jenn

HOSPITAL NAME

Rockaway Animal
Hospital

REFERRING VET

Dr. Maniar

INVOICE

72570

DATE

12/15/25

PRESENTING CLINICAL SIGNS

Vomiting bile anorexia increased thirst
Abnormal PE/Chem/CBC/UA Results: WBC 19.14 BUN 34 K 2.9 TP 8.6 Lipase 249

ULTRASONOGRAPHIC EXAMINATION OF THE ABDOMEN

Urinary System

The urinary bladder exhibited normal thickness and tone. Anechoic urine was present in the lumen with no uroliths or sediment. The ureteral papillae were normal. The ureters were not visible which is normal. No evidence of inflammatory or neoplastic changes were noted.

No obvious pathology in the area of the residual prostate.

The area of the aortic trifurcation was free of pathology.

Normal size and margination were present in the kidneys. A normal 1:3 cortex / medulla ratio and normal corticomedullary definition were maintained. The echogenicity of the cortex was similar to or slightly less than normal liver parenchyma while the medulla echogenicity was hypoechoic to the cortex with no evidence of pelvic dilation. The left kidney measured 6.1 cm in length. The right kidney measured 6.6 cm in length.

Adrenal Glands

The left adrenal gland was uniform in size and contour with a uniformly hypoechoic parenchyma. The left adrenal gland measured 0.71 cm at the caudal pole. The right adrenal gland was uniform in size and contour with a uniformly hypoechoic parenchyma. The right adrenal gland measured 0.73 cm at the caudal pole.

Spleen

The spleen exhibited a finely textured and homogenous parenchyma which was hyperechoic to the liver and renal cortical parenchyma. The capsule was smooth and regular without apparent expansion. The splenic vasculature at the hilus was normal in volume with no evidence of congestion or thrombosis. Acute to chronic inflammatory, neoplastic, or benign parenchyma changes were not noted.

Liver

The liver was subjectively normal in size, structure, and contour. The liver parenchyma was uniform and hypoechoic to the spleen with a mild coarse echotexture. The hepatic and portal vasculature were normal in appearance without signs of congestion. The gallbladder was non-distended in size with thin walls and primarily anechoic luminal content. The cystic and common bile ducts were normal.

Gastrointestinal

The stomach presented borderline to mildly thickened stomach wall. Intact wall layering was maintained and distinct. The stomach was non-distended and primarily empty with minor retained fluid. Gastric body wall measured 0.57 cm.

Visualized segments of small intestine exhibited intact wall layering with normal wall layer ratio and empty intestinal lumen.

Normal visible colon wall layers were present with formed to semiformal fecal matter.

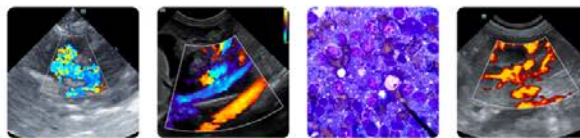

PATIENT

Collin Branchick

SPECIES

Canine

BREED

Lab x

SEX

Neutered Male

AGE

8

WEIGHT

67.2

INTERPRETED BY

R. McKenzie Daniel,
DVM, DABVP
(Canine and Feline)

IMAGING PERFORMED BY

Jenn

HOSPITAL NAME

Rockaway Animal
Hospital

REFERRING VET

Dr. Maniar

INVOICE

72570

DATE

12/15/25

Pancreas

The area of the pancreas was sonographically normal.

Free Abdomen

No overt lymphadenopathy or peritoneal effusion was present.

ULTRASONOGRAPHIC FINDINGS

- Mild gastritis pattern with sonographically normal empty small intestine.
- Normal area of the pancreas.
- Normal bilateral kidneys/adrenal glands.

INTERPRETATION OF THE FINDINGS & FURTHER RECOMMENDATIONS

Overall, no evidence of significant visceral pathology. Gastrointestinal support and empirical therapy for non-specific gastritis/gastroenteritis is recommended. Monitoring of renal and liver parameters and consideration for spec cPL to assess for mild pancreatitis, which may present sonographically normal, may be considered. Sonographic reassessment indicated if progressive clinical signs, azotemia, or other lab work abnormalities.

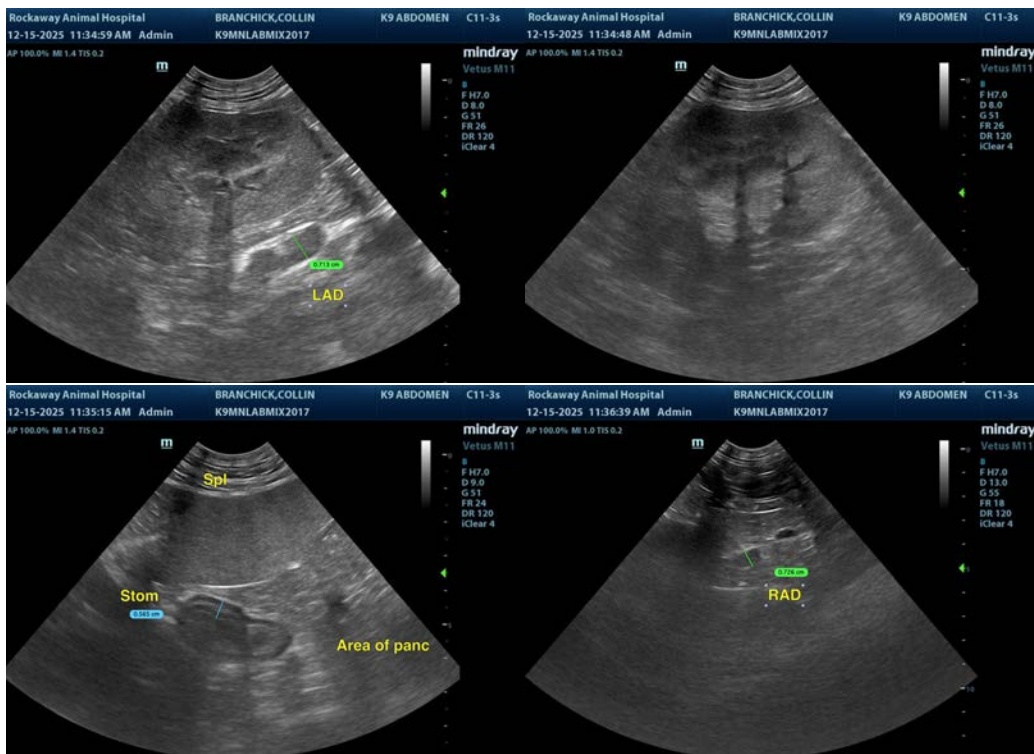



PATIENT

Collin Branchick

SPECIES

Canine

BREED

Lab x

SEX

Neutered Male

AGE

8

WEIGHT

67.2

INTERPRETED BY

R. McKenzie Daniel,
DVM, DABVP
(Canine and Feline)

IMAGING PERFORMED BY

Jenn

HOSPITAL NAME

Rockaway Animal
Hospital

REFERRING VET

Dr. Maniar

INVOICE

72570

DATE

12/15/25

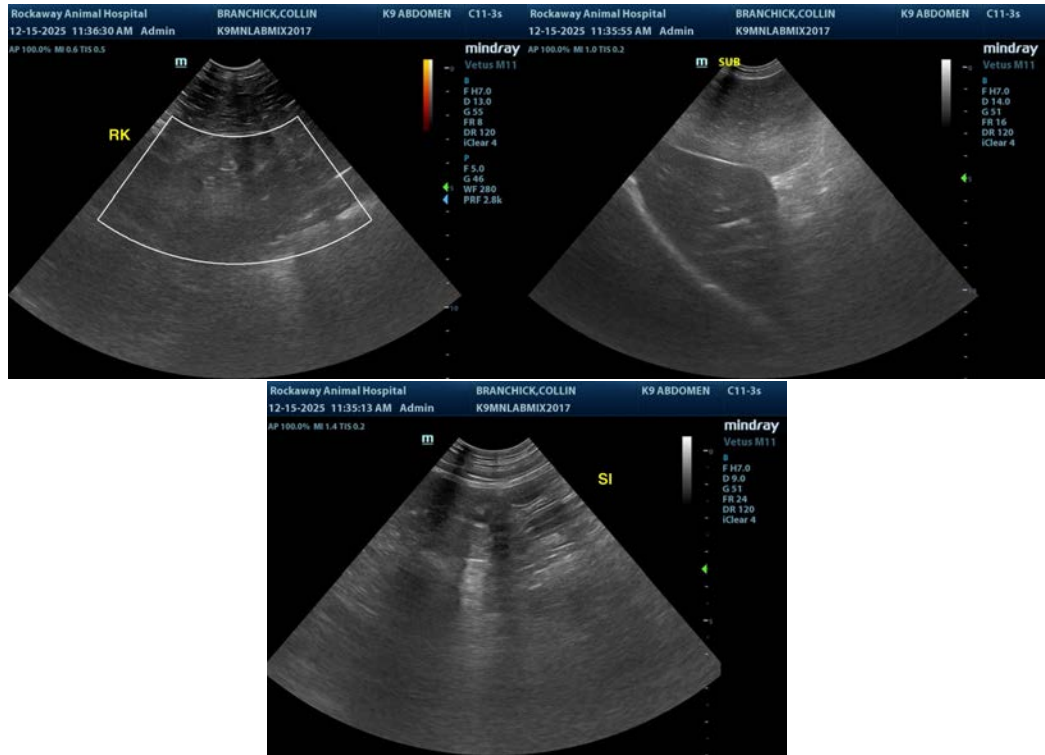

The information and recommendations provided are based on the images presented by the referring veterinarian/sonographer. No evaluation can be communicated regarding pathology that was not visible in the image/video clips provided.

Thank you for this referral. If the clinical or image interpretation does not parallel your findings or if I can be of any further assistance please contact me.

R. McKenzie Daniel, DVM, DABVP (Canine / Feline Practice)

info@SonoPath.com