



PATIENT	PRESENTING CLINICAL SIGNS
Blaze Marra	History: Had cecal cancer removed 6 months ago, splenectomy (abscessed) 2-3 months ago. Recheck for the cancer concerns. All b/w ok, u/a ok. Dog bar
SPECIES	ULTRASONOGRAPHIC EXAMINATION OF THE ABDOMEN
Canine	Urinary System
BREED	The urinary bladder, trigone, cystourethral junction, and visible pelvic urethra to a depth of 3.0 cm exhibited normal thickness and tone. Anechoic urine was present in the lumen with no uroliths or sediment. The ureteral papillae were normal. The ureters were not visible which is normal. No evidence of inflammatory or neoplastic changes were noted.
Lab/X	
SEX	No evidence of medial iliac or sublumbar lymphadenopathy.
Spayed Female	Normal size and margination were present in the kidneys. A normal 1:3 cortex / medulla ratio was maintained. The medulla and cortices were uniform in texture with some increased echogenicity and mild loss of corticomedullary symmetry and definition expected for the age of the patient. No evidence of pelvic dilation was present. The left kidney measured 7.3 cm in length. The right kidney measured 7.6 cm in length.
AGE	Adrenal Glands
8	The left adrenal gland was uniform in size and contour with a uniformly hypoechoic parenchyma. The left adrenal gland measured 0.82 cm width at the caudal pole and 0.87 cm width at the cranial pole.
WEIGHT	The right adrenal gland was uniform in size and contour with a uniformly hypoechoic parenchyma. The right adrenal gland measured 0.83 cm.
75	
INTERPRETED BY	Spleen
R. McKenzie Daniel, DVM, DABVP (Canine and Feline)	The spleen was not visualized owing to previous splenectomy. No evidence of pathology in the area of the previous spleen.
IMAGING PERFORMED BY	Liver
Hunt	The liver exhibited potential for borderline to mild enlargement with normal structure and contour. The liver parenchyma was mildly nonuniform and hypoechoic to the spleen with a moderate coarse echotexture and subjective mild to benign parenchymal remodeling. The hepatic and portal vasculature were normal in appearance without signs of congestion. Intermittent thinly walled intraparenchymal cysts were noted, containing anechoic fluid. No masses or nodules noted.
HOSPITAL NAME	
Bayshore VH	
REFERRING VET	The gallbladder was non-distended in size with anechoic content and mild to moderate mildly echogenic yet nonorganized debris without evidence of gallbladder or peripheral gallbladder inflammatory criteria. The cystic and common bile ducts were normal.
Hunt	
INVOICE	Gastrointestinal
20077	The stomach presented intact wall layering with a normal wall layer ratio. The lumen of the stomach contained moderate, nonshadowing ingesta/chyme without signs of obstruction or foreign material.
DATE	The small intestine presented intact wall layering with 1:3 muscularis/mucosa ratio. The lumen of the small intestine contained segmental to generalized nonshadowing ingesta/chyme.
12/13/22	



PATIENT Normal visible colon wall layers were present with apparent formed feces in lumen.

Blaze Marra **Pancreas**

SPECIES The parenchyma of the left limb, body and right limb of the pancreas presented isoechoic to the adjacent omental fat. A normal curvilinear capsule contour of the pancreas was present. The visible pancreatic duct was normal. No signs of active inflammation or neoplastic disease was evident.

Canine

Free Abdomen

BREED No omental masses, lymphadenopathy or evidence of peritoneal free fluid was present.

Lab/X

ULTRASONOGRAPHIC FINDINGS

SEX

- Minor hepatic parenchymal remodeling with intermittent small benign intraparenchymal cysts
- Gallbladder debris (non-mucocele)- incidental given the lack of cholestasis or hepatic enzyme elevations

Spayed Female

AGE

- Early to minor age-related kidneys
- Sonographically. Unremarkable gastrointestinal tract/colon with gastrointestinal ingesta- probable postprandial presentation

8

WEIGHT

INTERPRETATION OF THE FINDINGS & FURTHER RECOMMENDATIONS

75

No evidence of significant visceral pathology, including no evidence of recurrence of enterocolic neoplasia or evidence of pathology in the area of the spleen.

INTERPRETED BY

R. McKenzie Daniel,
DVM, DABVP
(Canine and Feline)

IMAGING PERFORMED BY

Hunt

HOSPITAL NAME

Bayshore VH

REFERRING VET

Hunt

INVOICE

20077

DATE

12/13/22

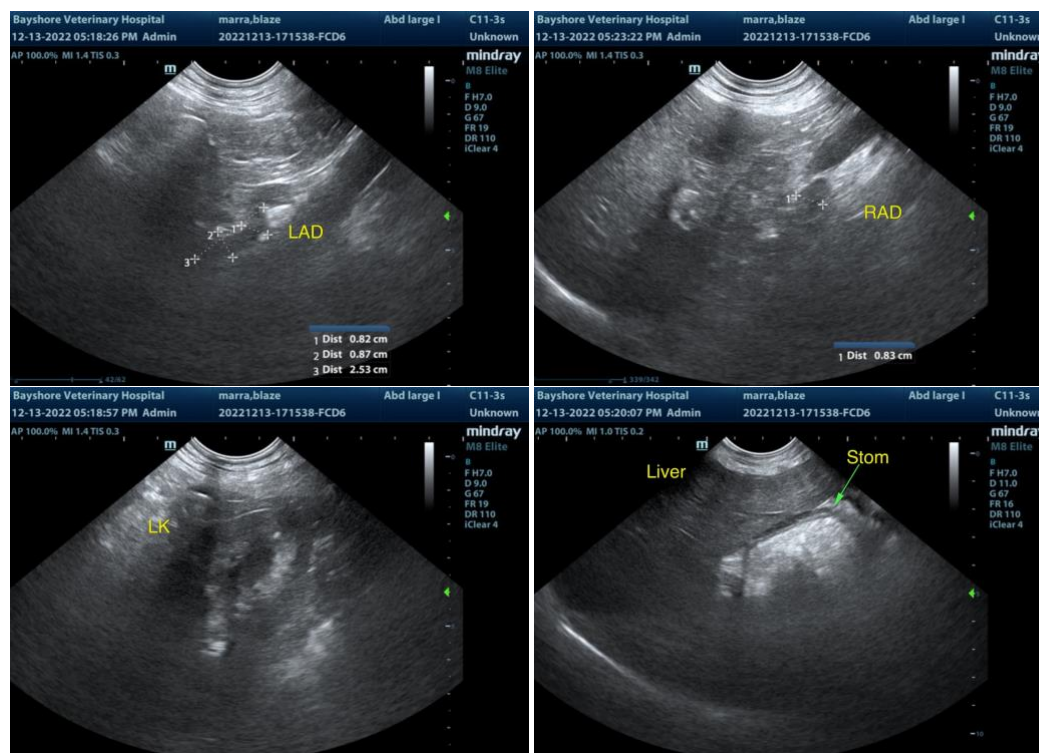



PATIENT

Blaze Marra

SPECIES

Canine

BREED

Lab/X

SEX

Spayed Female

AGE

8

WEIGHT

75

INTERPRETED BY

R. McKenzie Daniel,
DVM, DABVP
(Canine and Feline)

IMAGING PERFORMED BY

Hunt

HOSPITAL NAME

Bayshore VH

REFERRING VET

Hunt

INVOICE

20077

DATE

12/13/22

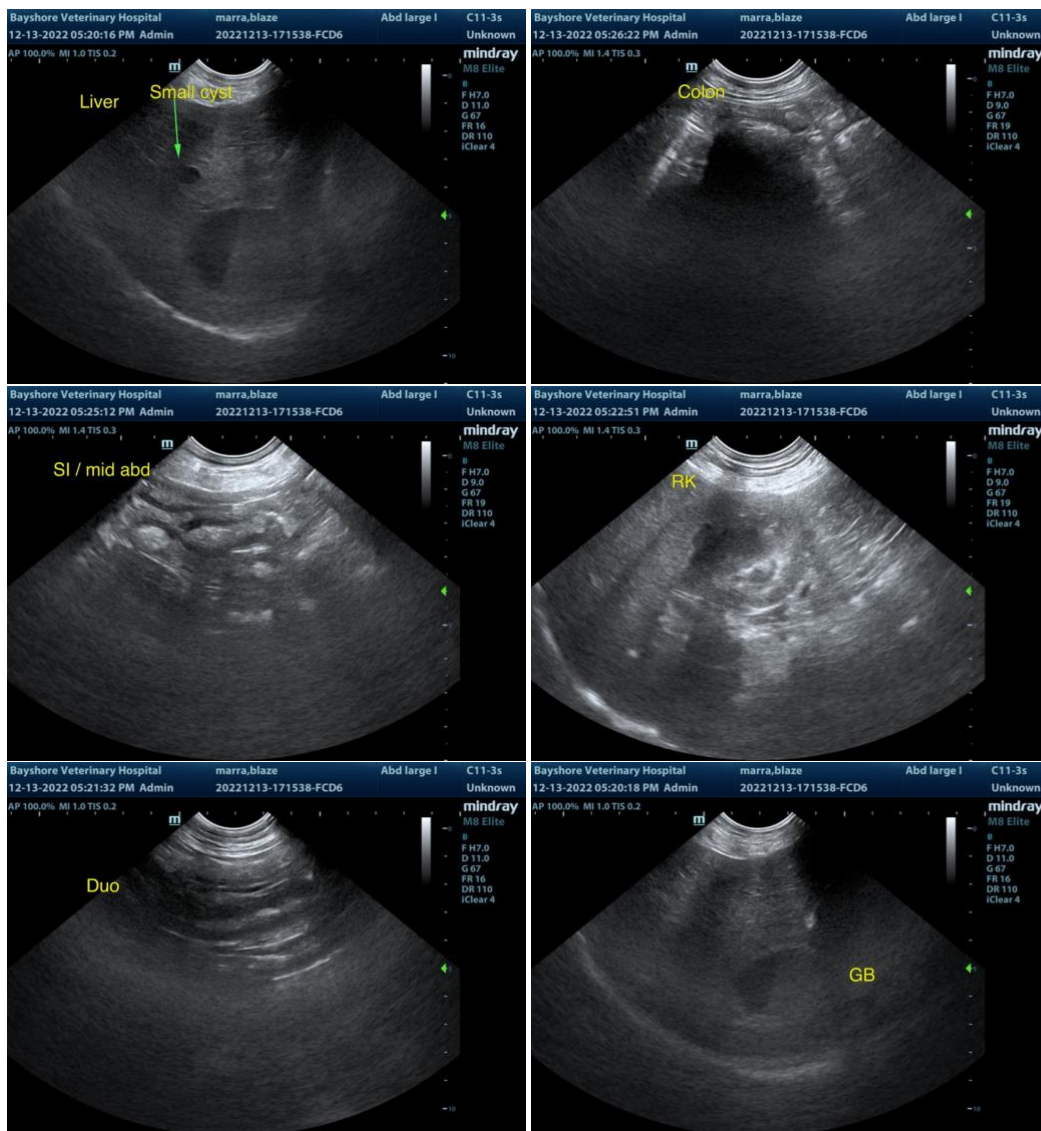

The information and recommendations provided are based on the images presented by the referring veterinarian. No evaluation can be communicated regarding pathology that was not visible in the image/video clips provided.

Thank you for this referral. If the clinical or image interpretation does not parallel your findings or if I can be of any further assistance please contact me.

R. McKenzie Daniel, DVM, DABVP (Canine / Feline Practice)
info@SonoPath.com