



PATIENT

Max Galari

SPECIES

Canine

BREED

Mixed

SEX

Male Neutered

AGE

12

WEIGHT

25

INTERPRETED BY

R. McKenzie Daniel,
DVM, DABVP
(Canine and Feline)

IMAGING PERFORMED BY

Pascucci

HOSPITAL NAME

American AH

REFERRING VET

Arculli

INVOICE

12935

DATE

12/12/25

PRESENTING CLINICAL SIGNS

History: Monitoring splenic nodule found at scan 2 mo ago. Monitoring normal visible iliac lymph node found on scan 2 mo ago. Last scan was 6 mo met check post anal sacculotomy

Abnormal PE/Chem/CBC/UA Results: n/a

ULTRASONOGRAPHIC EXAMINATION OF THE ABDOMEN

Urinary System

The urinary bladder, trigone, cystourethral junction, and visible pelvic urethra to a depth of 3.0 cm exhibited normal thickness and tone. Anechoic urine was present in the lumen with no uroliths or sediment. The ureteral papillae were normal. The ureters were not visible which is normal. No evidence of inflammatory or neoplastic changes were noted.

Normal size and margination was present in the kidneys. A normal 1:3 cortex / medulla ratio was maintained. The medulla and cortices were uniform in texture with some increased echogenicity and mild loss of corticomedullary symmetry and definition expected for the age of the patient. No evidence of pelvic dilation was present. The left kidney exhibited a small caudal cortical cyst. The left kidney measured 5.0 cm in length. The right kidney measured 5.1 cm in length.

Adrenal Glands

The left adrenal gland was uniform in size and contour with a uniformly hypoechoic parenchyma. The left adrenal gland measured 0.44 cm width at the caudal pole. The right adrenal gland was uniform in size and contour with a uniformly hypoechoic parenchyma. The right adrenal gland measured 0.71 cm width at the caudal pole.

Spleen

The spleen was normal in size and contour with primarily homogeneous parenchyma. Previously noted static, subtle, hypoechoic nodule measuring 0.62 cm in diameter. The nodule did not distort the splenic capsule.

Liver

The liver was subjectively normal in size, structure, and contour. The liver parenchyma was uniform and hypoechoic to the spleen with a mild coarse echotexture. The hepatic and portal vasculature were normal in appearance without signs of congestion. The gallbladder was non-distended in size with thin walls and primarily anechoic luminal content. The cystic and common bile ducts were normal.

Gastrointestinal

The stomach presented intact wall layering with a normal wall layer ratio. The lumen of the stomach was empty with no signs of ileus, obstruction or foreign material.

The small intestine presented intact wall layering with 1:3 muscularis/mucosa ratio. The lumen of the small intestine was empty with no signs of ileus, obstruction or foreign material.

Normal visible colon wall layers were present with apparent formed feces in lumen.



PATIENT

Max Galari

SPECIES

Canine

BREED

Mixed

SEX

Male Neutered

AGE

12

WEIGHT

25

INTERPRETED BY

R. McKenzie Daniel,
DVM, DABVP
(Canine and Feline)

IMAGING PERFORMED BY

Pascucci

HOSPITAL NAME

American AH

REFERRING VET

Arculli

INVOICE

12935

DATE

12/12/25

Pancreas

The parenchyma of the left limb, body and right limb of the pancreas presented isoechoic to the adjacent omental fat. A normal curvilinear capsule contour of the pancreas was present. The visible pancreatic duct was normal. No signs of active inflammation or neoplastic disease was evident.

Free Abdomen

The visualized medial iliac lymph node exhibited symmetrical contour and homogeneous parenchyma and was similar in size compared to previous study measuring 1.2 cm in diameter. No evidence of neoplastic or inflammatory criteria present.

ULTRASONOGRAPHIC FINDINGS

- Static splenic nodule
- Static visualized medial iliac lymph node
- Static age-related kidney, small cortical cyst

INTERPRETATION OF THE FINDINGS & FURTHER RECOMMENDATIONS

No evidence of progressive splenic nodule or medial iliac lymphadenopathy suggestive of benign criteria. No evidence of primary or metastatic abdominal or retroperitoneal neoplastic criteria.

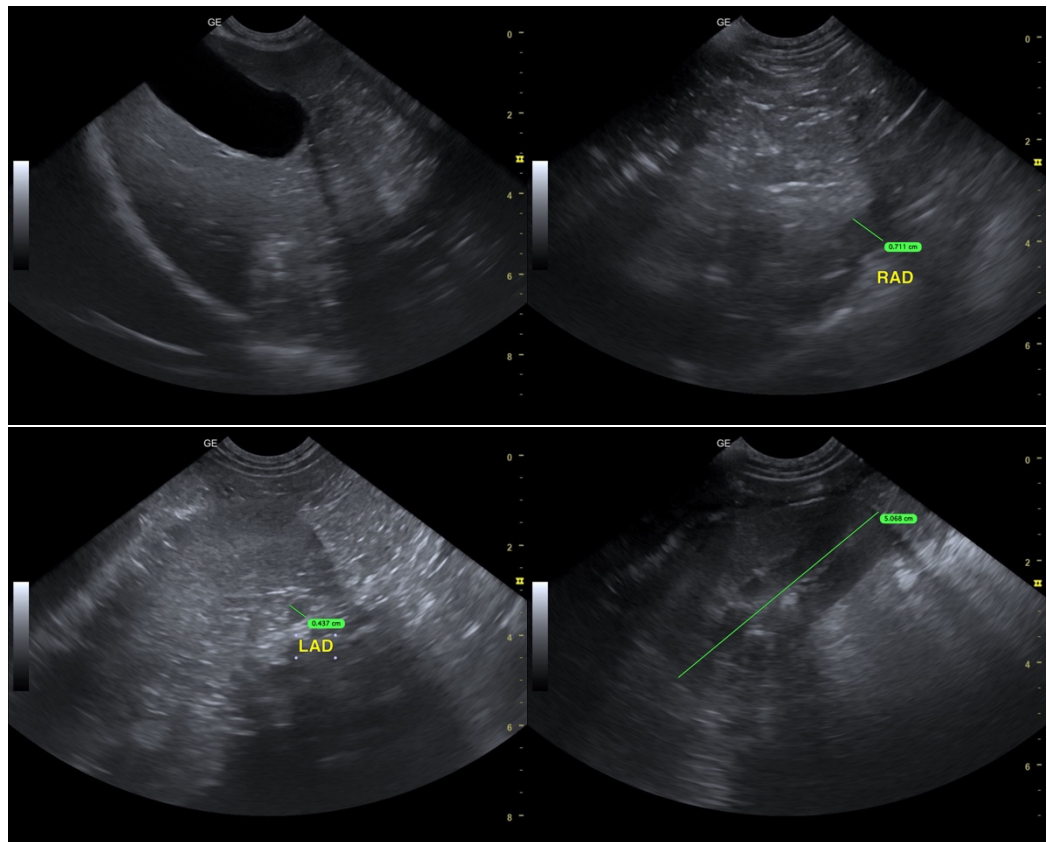



PATIENT

Max Galari

SPECIES

Canine

BREED

Mixed

SEX

Male Neutered

AGE

12

WEIGHT

25

INTERPRETED BY

R. McKenzie Daniel,
DVM, DABVP
(Canine and Feline)

IMAGING PERFORMED BY

Pascucci

HOSPITAL NAME

American AH

REFERRING VET

Arculli

INVOICE

12935

DATE

12/12/25

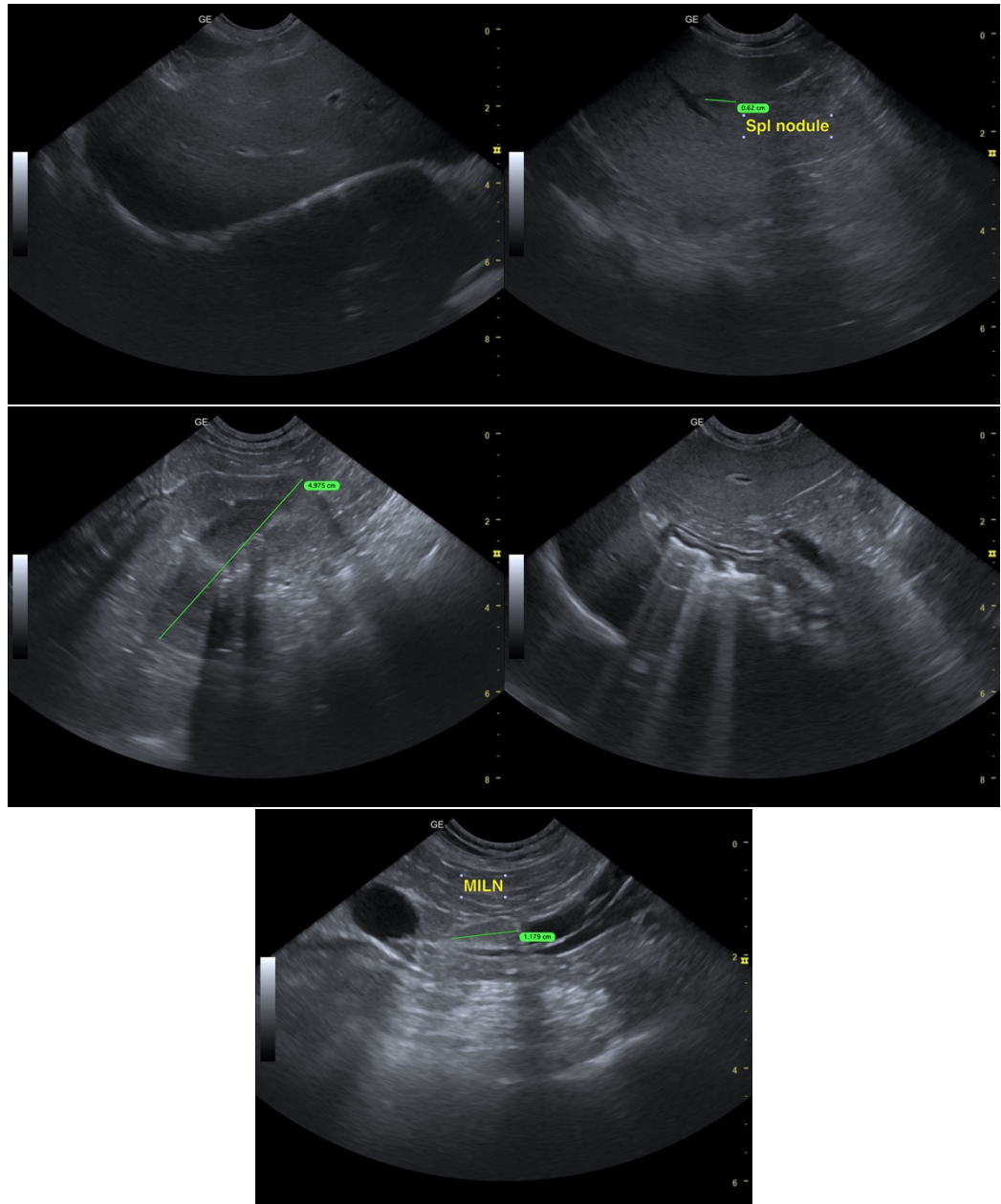

The information and recommendations provided are based on the images presented by the referring veterinarian/sonographer. No evaluation can be communicated regarding pathology that was not visible in the image/video clips provided.

Thank you for this referral. If the clinical or image interpretation does not parallel your findings or if I can be of any further assistance, please contact me.

R. McKenzie Daniel, DVM, DABVP (Canine / Feline Practice)



PATIENT

info@sonopath.com

Max Galari

SPECIES

Canine

BREED

Mixed

SEX

Male Neutered

AGE

12

WEIGHT

25

INTERPRETED BY

R. McKenzie Daniel,
DVM, DABVP
(Canine and Feline)

**IMAGING
PERFORMED BY**

Pascucci

HOSPITAL NAME

American AH

REFERRING VET

Arculli

INVOICE

12935

DATE

12/12/25