



PATIENT

Keanu Brayton

SPECIES

Feline

BREED

DSH

SEX

Male Neutered

AGE

5 yrs

WEIGHT

15 lbs

INTERPRETED BY

R. McKenzie Daniel,
DVM, DABVP
(Canine and Feline)

IMAGING PERFORMED BY

Kerri Becker

HOSPITAL NAME

American AH

REFERRING VET

Dr. Pascucci

INVOICE

12913

DATE

12/11/25

PRESENTING CLINICAL SIGNS

History: Grade 3/6 HM Sometimes has heavy breathing. At home O thought was from prior suspected asthma.

ULTRASONOGRAPHIC EXAMINATION OF THE HEART

FELINE CARDIAC PARAMETERS	BODY WEIGHT (kg)	HR (BPM)	IVSd (cm)	LVIDd (cm)	LVWd (cm)	FS (%)	EF (%)
NORMAL PARAMETER	-----	150-240	0.3-0.6	1.0-2.1	0.25-0.6	35-67	80-100
PATIENT	--	188	0.47	1.5	0.47	49	83
FELINE CARDIAC PARAMETERS	LA/AO (M-mode)	LA/AO HEART BASE (Sisson)	LAD LA MAX 4 Chamber	LVOT VEL. (m/s)	RVOT VEL. (m/s)	IVRT (m/)	
NORMAL PARAMETER	<1.5	1.6	0.7-1.7	<1.6	<1.3	40-60	
PATIENT	--	1.35	1.4	1.3	1.2	--	
Adapted from June Boon, Veterinary Echocardiography, 1998 Sisson D et al. JVIM 1991; 5: 232, Jacobs et al. Am J Vet Res 1985; 46:1705							

Cardiac Presentation

The echocardiogram in this patient demonstrated normal **left atrial** size based on 2 separate LA measurements. The cranial and caudal **mitral** valve leaflets presented normal linear structure and kinetics. The **left ventricle** presented normal thicknesses with linear contour and was not dilated nor restricted. The **myocardium** presented normal echogenicity without subjective evidence of significant fibrotic or ischemic disease. **Contractility** of the ventricular walls was adequate and in normal range for this patient evidenced by the fractional shortening measurement and subjective evaluation of the different regions and angles of the myocardium. The **left ventricular outflow** tract demonstrated normal laminar flow and subjective structural integrity. Normal measured LVOT velocity noted. The **right atrium** and auricle revealed normal size, structure and content. No evidence of masses was noted or chamber overload. **Tricuspid** valvular assessment demonstrated adequate linear morphology and kinetics. The **right ventricle** was of normal size (1/3 diameter of LV), chordae structure, myocardial echogenicity and thickness. **Pulmonic** tract assessment revealed normal valve structure, laminar flow, and diameter (approx. 1:1 pa/ao ratio). Normal measured RVOT velocity. No visible **pericardial** or free pleura fluid was noted or extra cardiac pathology in the visible planes. The cranial **mediastinum** and **pericardial regions** were free of masses in the visible window.

ULTRASONOGRAPHIC FINDINGS

- Normal cardiac structure/function



PATIENT

Keanu Brayton

SPECIES

Feline

BREED

DSH

SEX

Male Neutered

AGE

5 yrs

WEIGHT

15 lbs

INTERPRETED BY

R. McKenzie Daniel,
 DVM, DABVP
 (Canine and Feline)

IMAGING PERFORMED BY

Kerri Becker

HOSPITAL NAME

American AH

REFERRING VET

Dr. Pascucci

INVOICE

12913

DATE

12/11/25

INTERPRETATION OF THE FINDINGS & FURTHER RECOMMENDATIONS

No evidence of cardiomyopathy such as HCM, left or right heart chamber enlargement, LV systolic dysfunction or definitive valvular deficiencies. Assuming no evidence of dehydration or anemia, a benign flow murmur is suspected. Although, given no reported murmur intensity, a non-visualized flow abnormality cannot be excluded. Regardless, the hemodynamic effects of the murmur are low. The respiratory signs in this patient are non-cardiogenic in origin. No indication for cardiac medications. No anesthetic contraindications. Conservative monitoring of the murmur going forward is advised. Recheck echo suggested in 6-12 months, sooner if clinically indicated or increase in murmur intensity.

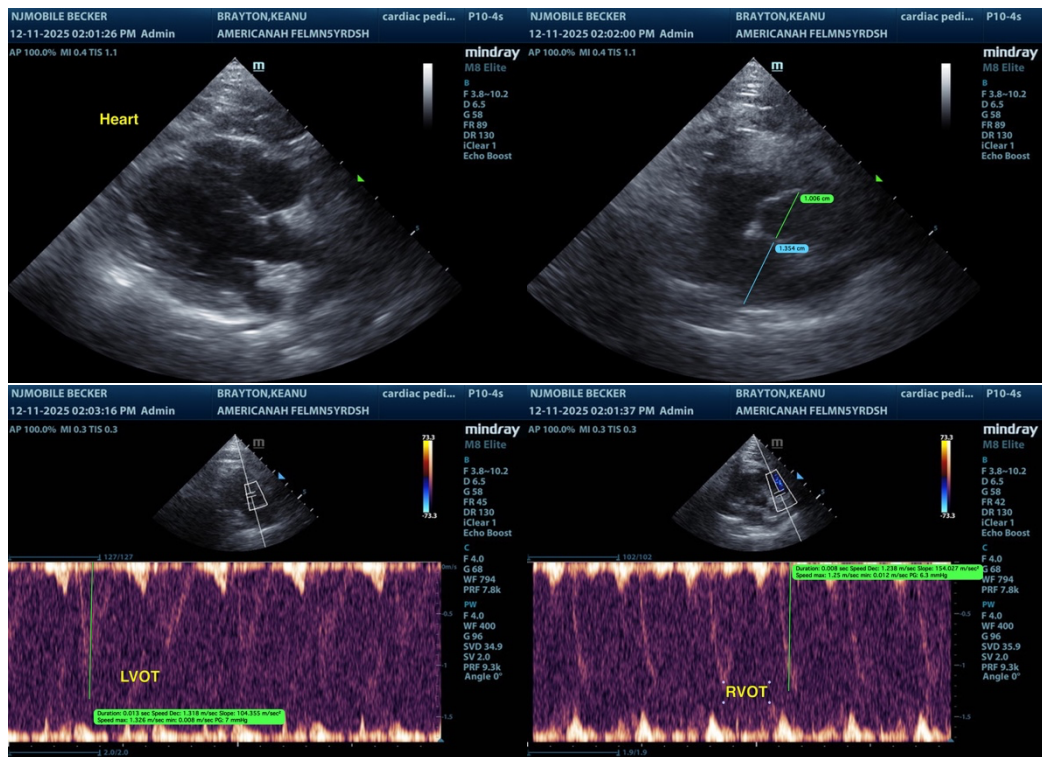

The information and recommendations provided are based on the images presented by the referring veterinarian/sonographer. No evaluation can be communicated regarding pathology that was not visible in the image/video clips provided.

Thank you for this referral. If the clinical or image interpretation does not parallel your findings or if I can be of any further assistance, please contact me.

R. McKenzie Daniel, DVM, DABVP (Canine / Feline Practice)

info@sonopath.com

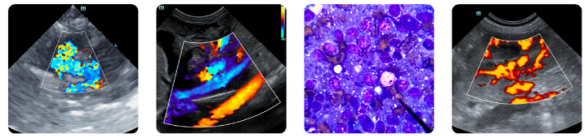

PATIENT

Keanu Brayton

SPECIES

Feline

BREED

DSH

SEX

Male Neutered

AGE

5 yrs

WEIGHT

15 lbs

INTERPRETED BY

R. McKenzie Daniel,
DVM, DABVP
(Canine and Feline)

**IMAGING
PERFORMED BY**

Kerri Becker

HOSPITAL NAME

American AH

REFERRING VET

Dr. Pascucci

INVOICE

12913

DATE

12/11/25