



PATIENT

Cookie Selensky

SPECIES

Canine

BREED

Pomeranian

SEX

Female Spayed

AGE

14 yrs

WEIGHT

11 lbs

INTERPRETED BY

R. McKenzie Daniel,
DVM, DABVP
(Canine and Feline)

IMAGING PERFORMED BY

Sara Hansen

HOSPITAL NAME

Faithful Friend Animal
Clinic

REFERRING VET

Dr. Hiett

INVOICE

12917

DATE

12/11/25

PRESENTING CLINICAL SIGNS

History: Depression, Lethargic, Coughing, Weight loss in the last 3 months. Mild anemia. ABNORMAL Lab work Values HCT has dropped 10% in last month now at 36%. WBC 27.31 with neutrophilia and bands (had been on prednisone recently)

Current Medications: Had been on tapering dose of pred with every other day dosing for the past 2 days. Started Enrofloxacin and Cefovecin last night

Radiographic Findings: Loss of detail to the cranial abdomen and mild hepatic and splenic enlargement. Mineralization in the kidney. Loss of detail with an interstitial pattern in the mid-caudal thorax. Chemistry was wnl

ULTRASONOGRAPHIC EXAMINATION OF THE HEART & ABDOMEN

CANINE CARDIAC PARAMETERS	MR VMAX (m/s)	TR VMAX (m/s)	LA/AO (M-Mode)	LA/AO (Heart Base; Swe)	FS (%)	EF (%)	EPSS (cm)
NORMAL PARAMETER	4.5-5.5	<2.7	1.3	Up to 1.6	28-40	40-100	<0.6
PATIENT	--	--	--				
CANINE CARDIAC PARAMETERS	HR (BPM)	AV VMAX (m/s)	PV MAX (m/s)	BODY WEIGHT (kg)	LAD LA MAX 4 Chamber	LVIDd Avg; 2D and m-mode short axis (cm)	LVIDs Avg; 2D and m-mode short axis (cm)
NORMAL PARAMETER	50-100	0.7-1.7	0.7-1.6				
PATIENT	NM			--			--

Cardiac Presentation

The echocardiogram in this patient demonstrated normal **left atrial** size based on 2 different LA measurement methods. Chamber volumes and echogenicity were normal. The cranial and caudal **mitral** valve leaflets presented mild thickening consistent with mild endocardiosis. Doppler indicated mild centralized to eccentric MR. The **left ventricle** presented thicknesses with linear contour and was not dilated nor restricted. The **myocardium** presented normal echogenicity without subjective evidence of significant fibrotic or ischemic disease. **Contractility** of the ventricular walls was adequate and in normal range for this patient evidenced by the fractional shortening measurement and subjective evaluation of the different regions of the myocardium. The **left ventricular outflow** tract demonstrated normal laminar flow and subjective structural integrity. The **right atrium** and auricle revealed normal size, structure and content. No evidence of masses was noted or chamber overload. **Tricuspid** valvular assessment demonstrated mild thickening with minor TR noted on doppler. The **right ventricle** was of normal size (1/3 diameter of LV), chordae structure, myocardial echogenicity and thickness. **Pulmonic** tract assessment revealed normal valve structure, laminar flow, and diameter



PATIENT

Cookie Selensky

SPECIES

Canine

BREED

Pomeranian

SEX

Female Spayed

AGE

14 yrs

WEIGHT

11 lbs

INTERPRETED BY

R. McKenzie Daniel,
 DVM, DABVP
 (Canine and Feline)

IMAGING PERFORMED BY

Sara Hansen

HOSPITAL NAME

Faithful Friend Animal
 Clinic

REFERRING VET

Dr. Hiett

INVOICE

12917

DATE

12/11/25

(approx. 1:1 pa/ao ratio). No visible **pericardial** or free pleura fluid was noted. No echographically detectable evidence of cardiac / pericardial tumors was visible. Pulmonary assessment revealed mild peripheral pulmonary comet tail artifact with suspect, small to indistinct solitary visualized small peripheral pulmonary nodule measuring 0.37 cm in diameter.

Urinary System

The urinary bladder, trigone, cystourethral junction, and visible pelvic urethra to a depth of 2.0 cm exhibited normal thickness and tone. Anechoic urine was present in the lumen with no uroliths or sediment, mineral or calculi. The ureteral papillae were normal. The ureters were not visible which is normal. No evidence of inflammatory or neoplastic changes were noted.

Normal size and margination was present in the kidneys. A normal 1:3 cortex / medulla ratio was maintained. The medulla and cortices were uniform in texture with some increased echogenicity and mild to moderate loss of corticomedullary symmetry and definition expected for the age of the patient. No evidence of pelvic dilation was present. Areas of medullary mineral was present. The left kidney measured 3.5 cm in length. The right kidney exhibited indistinctly visualized cyst measuring ~1.0 cm in diameter. The right kidney measured 3.2 cm in length.

Adrenal Glands

The bilateral adrenal glands were normal in size. Mild parenchyma heterogeneity and mild capsule asymmetry was present without suspicion for overt neoplasia. The left adrenal gland measured 0.40 cm width in the caudal pole. The right adrenal gland measured 0.48 cm width in the caudal pole.

Spleen

The spleen exhibited a finely textured and homogenous parenchyma which was hyperechoic to the liver and renal cortical parenchyma. The capsule was smooth and regular without apparent expansion. The splenic vasculature at the hilus was normal in volume with no evidence of congestion or thrombosis. Acute to chronic inflammatory, neoplastic, or benign parenchyma changes were not noted.

Liver

The liver presented subjective borderline to mildly enlarged in size with normal hepatic vascular volume. The parenchyma of the liver was subjectively normal in echogenicity compared to the spleen and renal cortices. The liver parenchyma was uniform with a mildly coarse echotexture. The capsule of the liver was symmetrically rounded to mildly swollen in margination. The hepatic and portal vasculature were normal in appearance without signs of congestion. The gallbladder was non-distended in size with primarily anechoic luminal content. The cystic and common bile ducts were normal.

Transdiaphragmatic view revealed comet tail lung pattern, which is echogenic sound wave interface with microconsolidations within the caudal lung field. The lung field should not be visualized by sonogram unless pathology is present. Chest radiographs are recommended to rule out alveolar/lung disease such as neoplasia, thromboembolic disease, chronic inflammatory disease with microconsolidation.



PATIENT

Cookie Selensky

SPECIES

Canine

BREED

Pomeranian

SEX

Female Spayed

AGE

14 yrs

WEIGHT

11 lbs

INTERPRETED BY

R. McKenzie Daniel,
DVM, DABVP
(Canine and Feline)

IMAGING PERFORMED BY

Sara Hansen

HOSPITAL NAME

Faithful Friend Animal
Clinic

REFERRING VET

Dr. Hiett

INVOICE

12917

DATE

12/11/25

Gastrointestinal

The stomach presented intact wall layering with a normal wall layer ratio. The lumen of the stomach was empty with no signs of ileus, obstruction or foreign material.

The small intestine presented intact wall layering with 1:3 muscularis/mucosa ratio. The lumen of the small intestine was empty with no signs of ileus, obstruction or foreign material.

Normal visible colon wall layers were present with apparent formed feces in lumen.

Pancreas

The parenchyma of the left limb, body and right limb of the pancreas presented isoechoic to the adjacent omental fat. A normal curvilinear capsule contour of the pancreas was present. The visible pancreatic duct was normal. No signs of active inflammation or neoplastic disease was evident.

Free Abdomen

No omental masses, visualized significant omental lymphadenopathy or peritoneal effusion was present.

ULTRASONOGRAPHIC FINDINGS

- Compensated mitral valve insufficiency (B1)
- Mild TV insufficiency – no evidence of clinical pulmonary hypertension
- Normal spleen
- Borderline/mildly enlarged non-congested liver
- Sonographically normal gastrointestinal tract
- Chronic renal changes exhibiting mild medullary mineral
- Transdiaphragmatic comet tail artifact with suspect small peripheral pulmonary nodule

INTERPRETATION OF THE FINDINGS & FURTHER RECOMMENDATIONS

No overt evidence of intraabdominal neoplastic criteria. Potential suppression of abdominal pathology owing to Prednisone therapy given time frame, thought less likely. This likely suggests primary pulmonary pathology. A GI panel to include PLI/TLI/Cobalamin/Folate to assess for occult disease as a contributing factor to the weight loss may be considered. Intrapulmonary pathology obscured by surrounding aerated lung cannot be excluded. The coughing in this patient is non-cardiogenic in origin. No indication for cardiac medication.



PATIENT

Cookie Selensky

SPECIES

Canine

BREED

Pomeranian

SEX

Female Spayed

AGE

14 yrs

WEIGHT

11 lbs

INTERPRETED BY

R. McKenzie Daniel,
 DVM, DABVP
 (Canine and Feline)

IMAGING PERFORMED BY

Sara Hansen

HOSPITAL NAME

Faithful Friend Animal
 Clinic

REFERRING VET

Dr. Hiett

INVOICE

12917

DATE

12/11/25

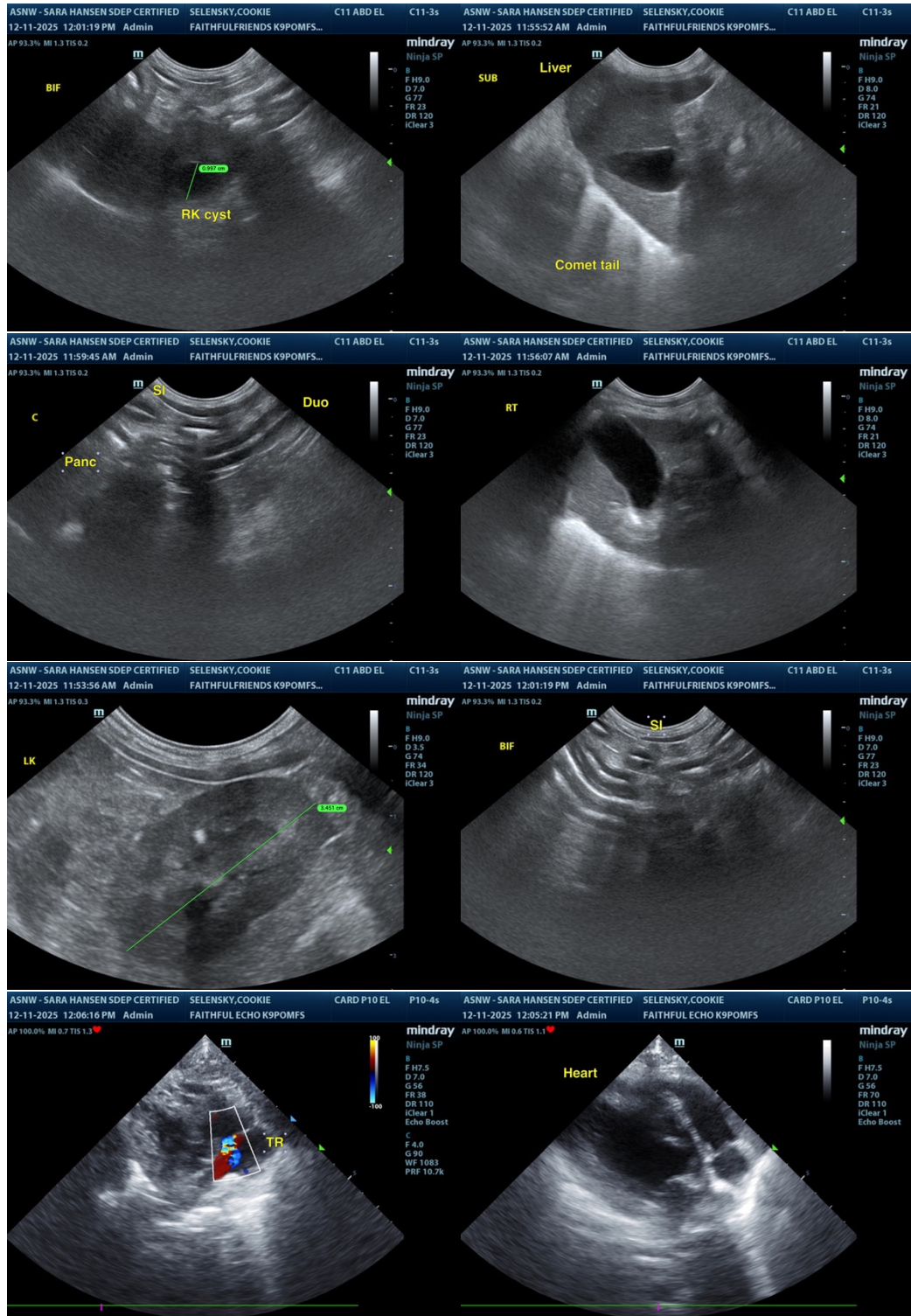

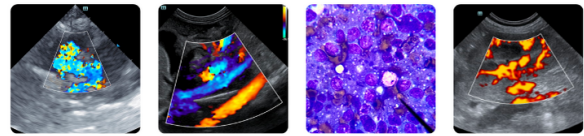

PATIENT

Cookie Selensky

SPECIES

Canine

BREED

Pomeranian

SEX

Female Spayed

AGE

14 yrs

WEIGHT

11 lbs

INTERPRETED BY

R. McKenzie Daniel,
 DVM, DABVP
 (Canine and Feline)

IMAGING PERFORMED BY

Sara Hansen

HOSPITAL NAME

Faithful Friend Animal
 Clinic

REFERRING VET

Dr. Hiett

INVOICE

12917

DATE

12/11/25

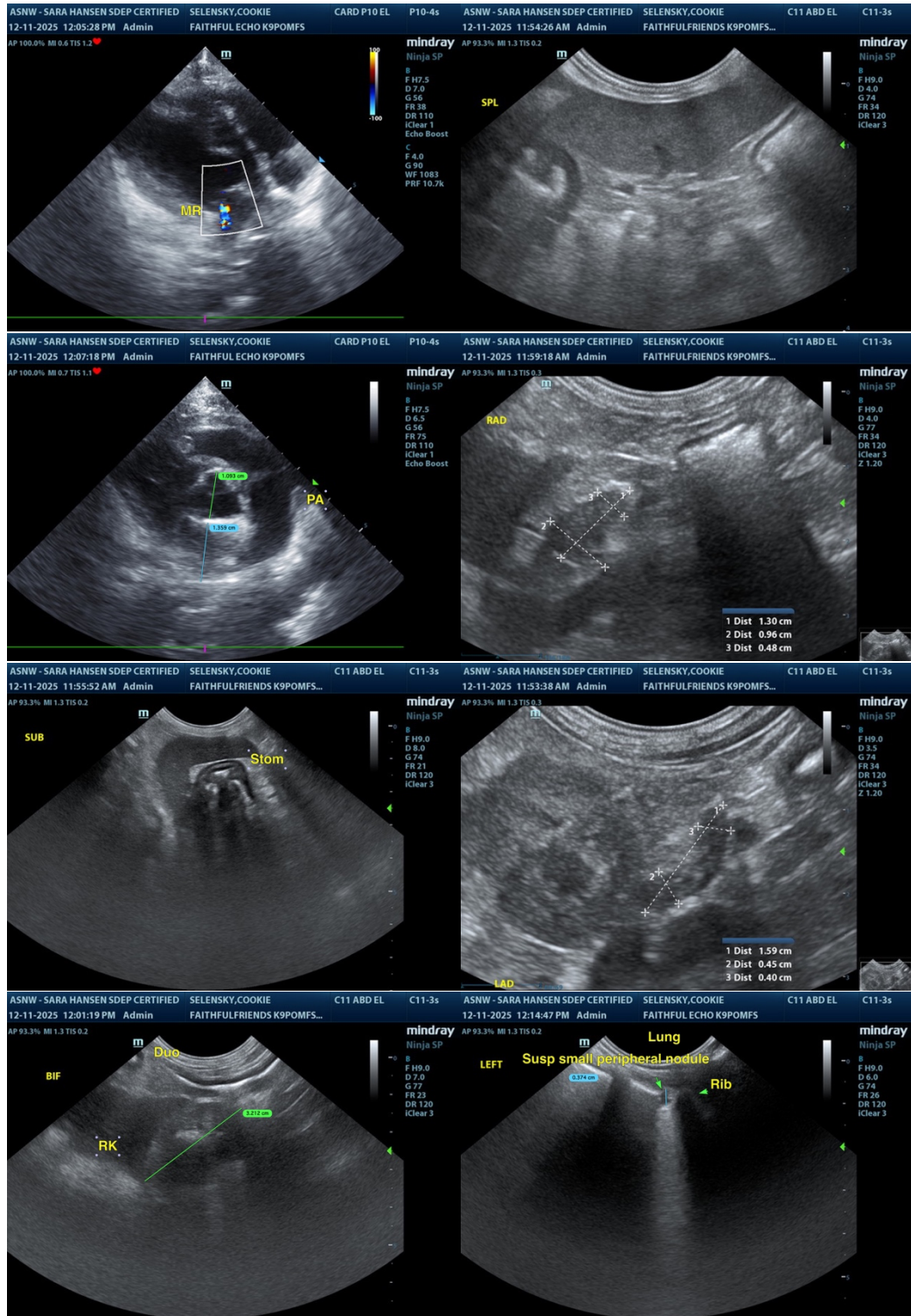

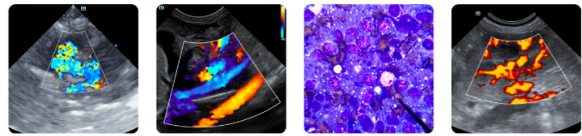

PATIENT

Cookie Selensky

SPECIES

Canine

BREED

Pomeranian

SEX

Female Spayed

AGE

14 yrs

WEIGHT

11 lbs

INTERPRETED BY

R. McKenzie Daniel,
DVM, DABVP
(Canine and Feline)

IMAGING PERFORMED BY

Sara Hansen

HOSPITAL NAME

Faithful Friend Animal
Clinic

REFERRING VET

Dr. Hiatt

INVOICE

12917

DATE

12/11/25

The information and recommendations provided are based on the images presented by the referring veterinarian/sonographer. No evaluation can be communicated regarding pathology that was not visible in the image/video clips provided.

Thank you for this referral. If the clinical or image interpretation does not parallel your findings or if I can be of any further assistance, please contact me.

R. McKenzie Daniel, DVM, DABVP (Canine / Feline Practice)

info@SonoPath.com