



**PATIENT**

Baci Spinelli

**SPECIES**

Feline

**BREED**

Himalayan

**SEX**

Female Spayed

**AGE**

16 yrs

**WEIGHT**

N/A

**INTERPRETED BY**

R. McKenzie Daniel,  
 DVM, DABVP  
 (Canine and Feline)

**IMAGING PERFORMED BY**

Kerri Becker

**HOSPITAL NAME**

Willowbrook AC

**REFERRING VET**

Dr. Odelugo

**INVOICE**

12911

**DATE**

12/11/25

**PRESENTING CLINICAL SIGNS**

Patient sedated with DKT during echocardiogram.

History: Reported episodes of heavy breathing and audible gastro sounds, vomiting once every 6-8 weeks. No episodes of collapse or loss of consciousness.

**ULTRASONOGRAPHIC EXAMINATION OF THE HEART & ABDOMEN**

FELINE CARDIAC PARAMETERS	BODY WEIGHT (kg)	HR (BPM)	IVSd (cm)	LVIDd (cm)	LVWd (cm)	FS (%)	EF (%)
NORMAL PARAMETER	-----	150-240	0.3-0.6	1.0-2.1	0.25-0.6	35-67	80-100
PATIENT	--	120	0.47	1.1	0.48	40	75
FELINE CARDIAC PARAMETERS	LA/AO (M-mode)	LA/AO HEART BASE (Sisson)	LAD LA MAX 4 Chamber	LVOT VEL. (m/s)	RVOT VEL. (m/s)	IVRT (m/)	
NORMAL PARAMETER	<1.5	1.6	0.7-1.7	<1.6	<1.3	40-60	
PATIENT	--	1.1	1.2	--	--	--	--
Adapted from June Boon, Veterinary Echocardiography, 1998							
Sisson D et al. JVIM 1991; 5: 232, Jacobs et al. Am J Vet Res 1985; 46:1705							

**Cardiac Presentation**

The echocardiogram in this patient demonstrated normal **left atrial** size based on 2 separate LA measurements. The cranial and caudal **mitral** valve leaflets presented normal linear structure and kinetics. The **left ventricle** presented normal thicknesses with linear contour and was not dilated nor restricted. The **myocardium** presented normal echogenicity without subjective evidence of significant fibrotic or ischemic disease. **Contractility** of the ventricular walls was adequate and in normal range for this patient evidenced by the fractional shortening measurement and subjective evaluation of the different regions and angles of the myocardium. The **left ventricular outflow** tract demonstrated normal laminar flow and subjective structural integrity. The **right atrium** and auricle revealed normal size, structure and content. No evidence of masses was noted or chamber overload. **Tricuspid** valvular assessment demonstrated adequate linear morphology and kinetics. The **right ventricle** was of normal size (1/3 diameter of LV), chordae structure, myocardial echogenicity and thickness. **Pulmonic** tract assessment revealed normal valve structure, laminar flow, and diameter (approx.1:1 pa/ao ratio). No visible **pericardial** or free pleura fluid was noted or extra cardiac pathology in the visible planes. The cranial **mediastinum and pericardial regions** were free of masses in the visible window.

**Urinary System**

The urinary bladder, trigone, cystourethral junction, and visible pelvic urethra to a depth of 2.0 cm exhibited normal thickness and tone. Anechoic urine was present in the lumen with no uroliths or



**PATIENT**

Baci Spinelli

**SPECIES**

Feline

**BREED**

Himalayan

**SEX**

Female Spayed

**AGE**

16 yrs

**WEIGHT**

N/A

**INTERPRETED BY**

R. McKenzie Daniel,  
 DVM, DABVP  
 (Canine and Feline)

**IMAGING PERFORMED BY**

Kerri Becker

**HOSPITAL NAME**

Willowbrook AC

**REFERRING VET**

Dr. Odelugo

**INVOICE**

12911

**DATE**

12/11/25

sediment. The ureteral papillae were normal. The ureters were not visible which is normal. No evidence of inflammatory or neoplastic changes were noted.

Normal size and margination was present in the kidneys. A normal 1:3 cortex / medulla ratio was maintained. The medulla and cortices were uniform in texture with some increased echogenicity and mild loss of corticomedullary symmetry and definition expected for the age of the patient. No evidence of pelvic dilation was present. The left kidney measured 3.3 cm in length. The right kidney measured 3.1 cm in length.

**Adrenal Glands**

The left and right adrenal glands were overtly normal in size, position and shape. The left adrenal gland measured 0.30 cm. The right adrenal gland measured 0.30 cm.

**Spleen**

The spleen exhibited a finely textured and homogenous parenchyma which was hyperechoic to the liver and renal cortical parenchyma. The capsule was smooth and regular without apparent expansion. The splenic vasculature at the hilus was normal in volume with no evidence of congestion or thrombosis. Acute to chronic inflammatory, neoplastic, or benign parenchyma changes were not noted.

**Liver**

The liver was subjectively normal in size, structure, and contour. The liver parenchyma was uniform and hypoechoic to the spleen with a mild coarse echotexture. The hepatic and portal vasculature were normal in appearance without signs of congestion. The gallbladder was non-distended in size with thin walls and primarily anechoic luminal content. The cystic and common bile ducts were normal.

**Gastrointestinal**

The stomach presented intact wall layering with a normal wall layer ratio. The stomach was subjective mildly distended with gas. Gastric body wall measured 0.2 cm.

The small intestine presented intact wall layering with 1:3 muscularis/mucosa ratio. The lumen of the small intestine exhibited no evidence of metabolic ileus with segmental gas. Ileocolic junction wall measured 0.33 cm, and small intestine wall measured 0.21 cm.

Normal visible colon wall layers were present with apparent formed feces in lumen.

**Pancreas**

The area of the pancreas was sonographically normal.

**Free Abdomen**

No overt lymphadenopathy or peritoneal effusion was present.

**ULTRASONOGRAPHIC FINDINGS**

- Normal cardiac structure/function
- Sonographically unremarkable gastrointestinal tract with mild gastrointestinal gas
- Normal area of pancreas
- Age-related renal changes



**PATIENT**

Baci Spinelli

**SPECIES**

Feline

**BREED**

Himalayan

**SEX**

Female Spayed

**AGE**

16 yrs

**WEIGHT**

N/A

**INTERPRETED BY**

R. McKenzie Daniel,  
 DVM, DABVP  
 (Canine and Feline)

**IMAGING PERFORMED BY**

Kerri Becker

**HOSPITAL NAME**

Willowbrook AC

**REFERRING VET**

Dr. Odelugo

**INVOICE**

12911

**DATE**

12/11/25

**INTERPRETATION OF THE FINDINGS & FURTHER RECOMMENDATIONS**

No evidence of cardiac or significant abdominal visceral pathology. The respiratory signs of this patient are non-cardiogenic in origin. Consideration for possible aerophagia is indicated. Gastrointestinal support which may include dietary trial and as needed gastro protectants is recommended.

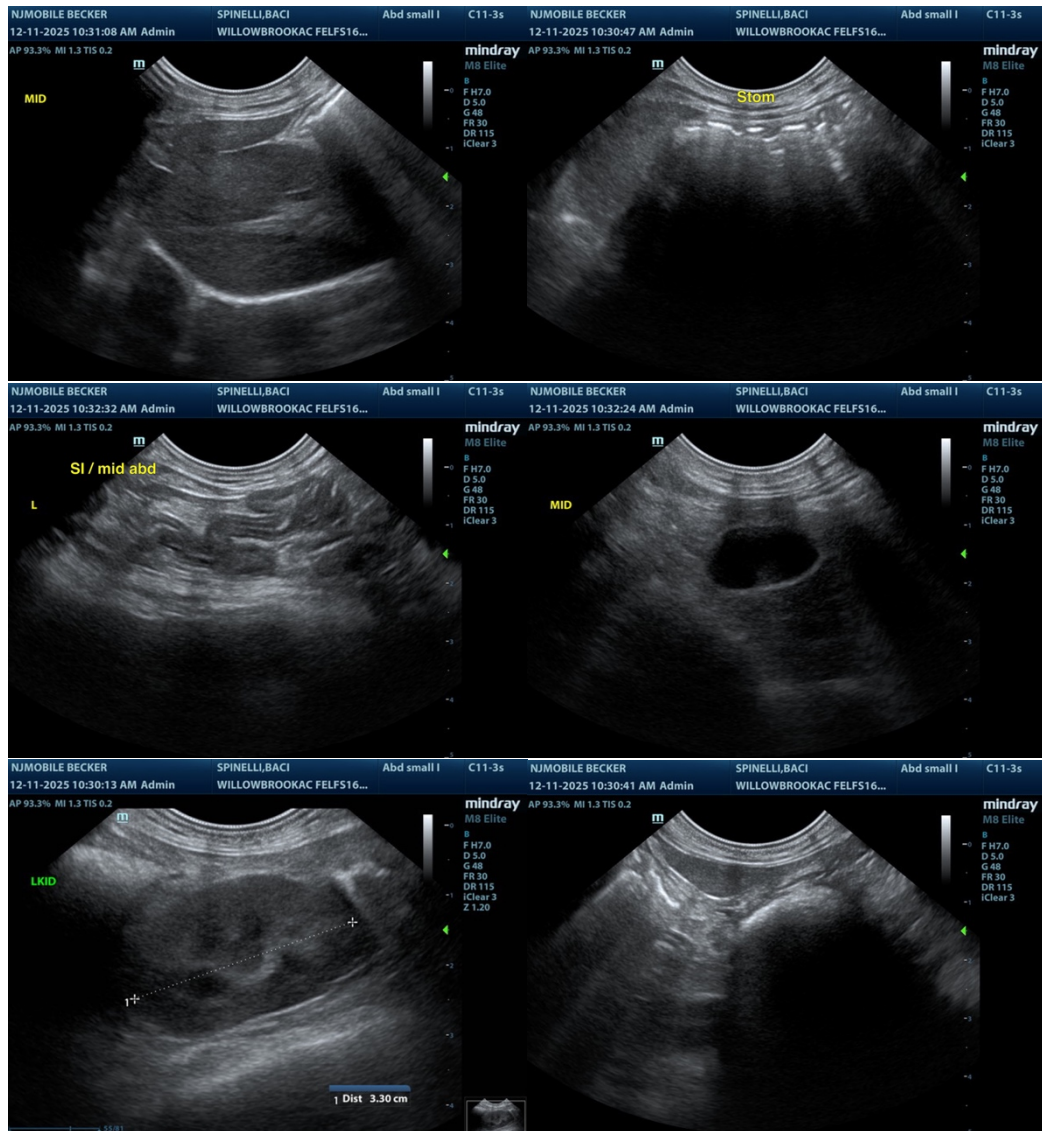

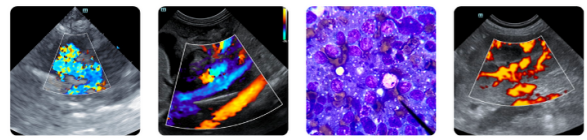

**PATIENT**

Baci Spinelli

**SPECIES**

Feline

**BREED**

Himalayan

**SEX**

Female Spayed

**AGE**

16 yrs

**WEIGHT**

N/A

**INTERPRETED BY**

R. McKenzie Daniel,  
 DVM, DABVP  
 (Canine and Feline)

**IMAGING PERFORMED BY**

Kerri Becker

**HOSPITAL NAME**

Willowbrook AC

**REFERRING VET**

Dr. Odelugo

**INVOICE**

12911

**DATE**

12/11/25

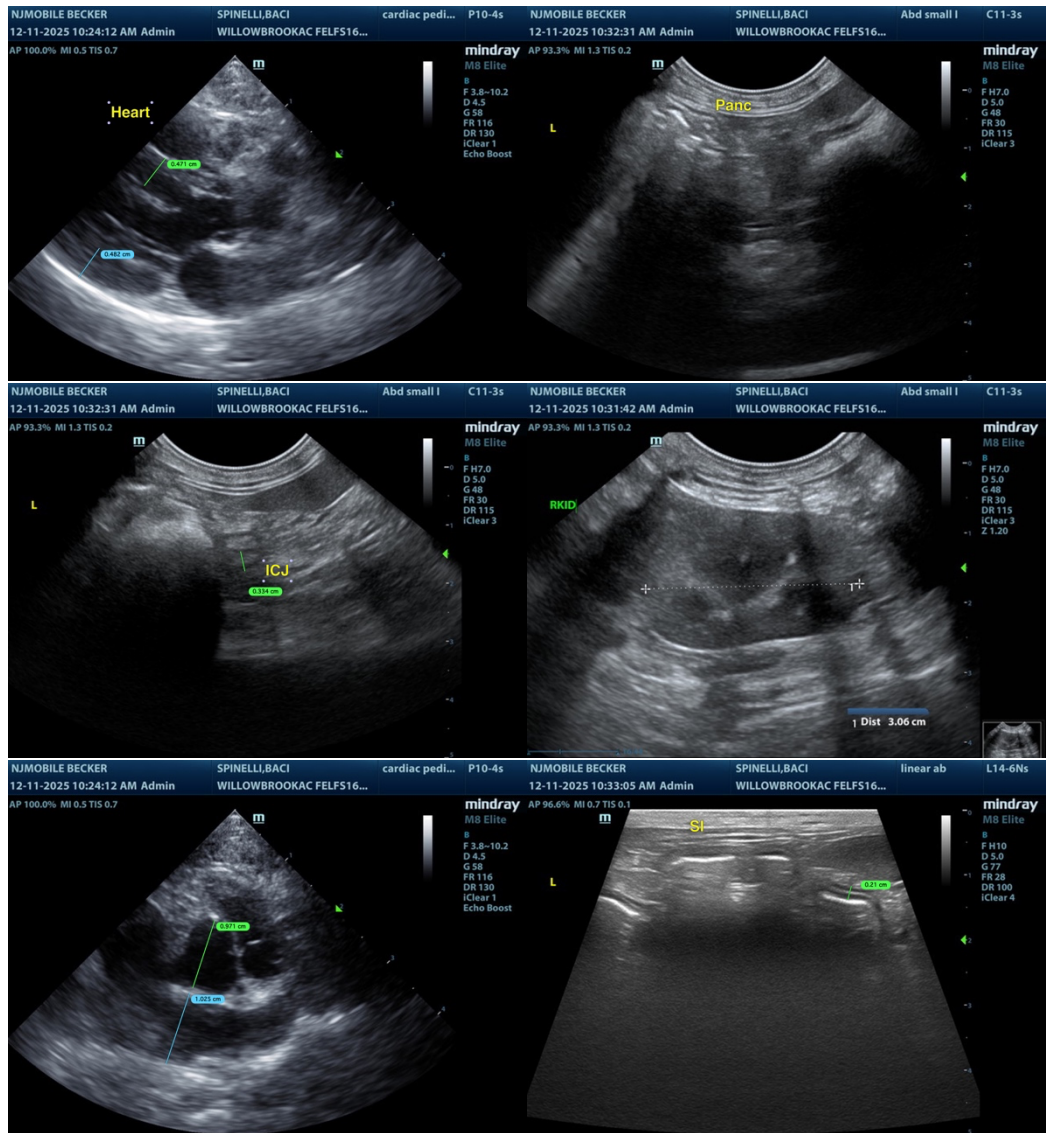

The information and recommendations provided are based on the images presented by the referring veterinarian/sonographer. No evaluation can be communicated regarding pathology that was not visible in the image/video clips provided.

Thank you for this referral. If the clinical or image interpretation does not parallel your findings or if I can be of any further assistance, please contact me.

R. McKenzie Daniel, DVM, DABVP (Canine / Feline Practice)

[info@sonopath.com](mailto:info@sonopath.com)

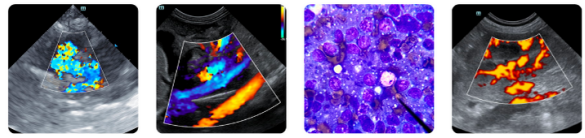

**PATIENT**

Baci Spinelli

**SPECIES**

Feline

**BREED**

Himalayan

**SEX**

Female Spayed

**AGE**

16 yrs

**WEIGHT**

N/A

**INTERPRETED BY**

R. McKenzie Daniel,  
DVM, DABVP  
(Canine and Feline)

**IMAGING  
PERFORMED BY**

Kerri Becker

**HOSPITAL NAME**

Willowbrook AC

**REFERRING VET**

Dr. Odelugo

**INVOICE**

12911

**DATE**

12/11/25