

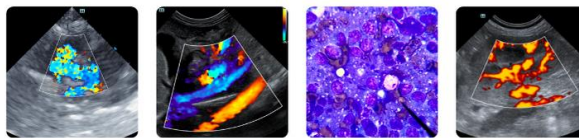

PATIENT	PRESENTING CLINICAL SIGNS
Bucky Brown	Vomited for 1 day 3 months ago, AUS at that time showed slightly enlarged spleen and gallbladder debris. Here to recheck that today.
SPECIES	Meds: Immunotherapy injections, Sertraline, Glucosamine, skin supplement
Canine	Abnormal PE/Chem/CBC/UA Results: None
BREED	
Labrador Retriever	ULTRASONOGRAPHIC EXAMINATION OF THE ABDOMEN
SEX	Urinary System
MN	The urinary bladder, trigone, and cystourethral junction exhibited normal thickness and tone. Anechoic urine was present in the lumen with no evidence of urine or lumen sediment, mineral, or calculi. The ureteral papillae were normal. The ureters were not visible which is normal. No evidence of inflammatory or neoplastic changes was noted.
AGE	
4 yrs	The residual prostate was free of pathology.
WEIGHT	No evidence of pathology in the area of the aortic trifurcation.
72.5 lbs.	Normal size and margination were present in the kidneys. A normal 1:3 cortex / medulla ratio and normal corticomedullary definition were maintained. The echogenicity of the cortex was similar to or slightly less than normal liver parenchyma while the medulla echogenicity was hypoechoic to the cortex with no evidence of pelvic dilation. The left kidney measured 7.0 cm in length. The right kidney measured 6.6 cm in length.
INTERPRETED BY	Adrenal Glands
R. McKenzie Daniel, DVM, DABVP (Canine and Feline)	The left adrenal gland was uniform in size and contour with a uniformly hypoechoic parenchyma. The left adrenal gland measured 0.48 cm width at the caudal pole. The right adrenal gland was indistinctly visualized with no obvious pathology exhibiting overtly normal size, position, and shape. The right adrenal gland measured 0.69 cm width at the caudal pole.
IMAGING PERFORMED BY	Spleen
Jasmine Palacios	The spleen exhibited a finely textured and homogenous parenchyma which was hyperechoic to the liver and renal cortical parenchyma. The capsule was smooth and regular without apparent expansion. The splenic vasculature at the hilus was normal in volume with no evidence of congestion or thrombosis. Acute to chronic inflammatory, neoplastic, or benign parenchyma changes were not noted.
HOSPITAL NAME	Liver/ Gallbladder
River's Edge Pet Medical Center	The liver was subjectively normal in size, structure, and contour. The liver parenchyma was uniform and hypoechoic to the spleen with a mild coarse echotexture. The hepatic and portal vasculature were normal in appearance without signs of congestion. The gallbladder was non-distended in size
REFERRING VET	
Dr. Shelby Young	
INVOICE	
10440	
DATE	
12/10/25	



PATIENT

Bucky Brown

SPECIES

Canine

BREED

Labrador Retriever

SEX

MN

AGE

4 yrs

WEIGHT

72.5 lbs.

INTERPRETED BY

R. McKenzie Daniel,
DVM, DABVP
(Canine and Feline)

IMAGING PERFORMED BY

Jasmine Palacios

HOSPITAL NAME

River's Edge Pet
Medical Center

REFERRING VET

Dr. Shelby Young

INVOICE

10440

DATE

12/10/25

containing primarily anechoic content with mild, nonorganized, gravity-dependent gallbladder debris. The cystic and common bile ducts were normal.

Gastrointestinal

The stomach presented intact wall layering with a normal wall layer ratio. The lumen of the stomach contained mild, nonshadowing ingesta without signs of obstruction or foreign material.

The small intestine presented intact wall layering with 1:3 muscularis/mucosa ratio. The lumen of the small intestine was empty with no signs of ileus, obstruction, or foreign material.

Normal visible colon wall layers were present with apparent formed feces in lumen.

Pancreas

The parenchyma of the left limb, body, and right limb of the pancreas presented isoechoic to the adjacent omental fat. A normal curvilinear capsule contour of the pancreas was present. The visible pancreatic duct was normal. No signs of active inflammation or neoplastic disease were evident.

Free Abdomen

No overt lymphadenopathy or peritoneal effusion was present.

ULTRASONOGRAPHIC FINDINGS

- Sonographically normal abdomen
- Static mild nonorganized gallbladder debris (non mucocele)

INTERPRETATION OF THE FINDINGS & FURTHER RECOMMENDATIONS

There is no evidence of abdominal, specifically splenic, pathology.

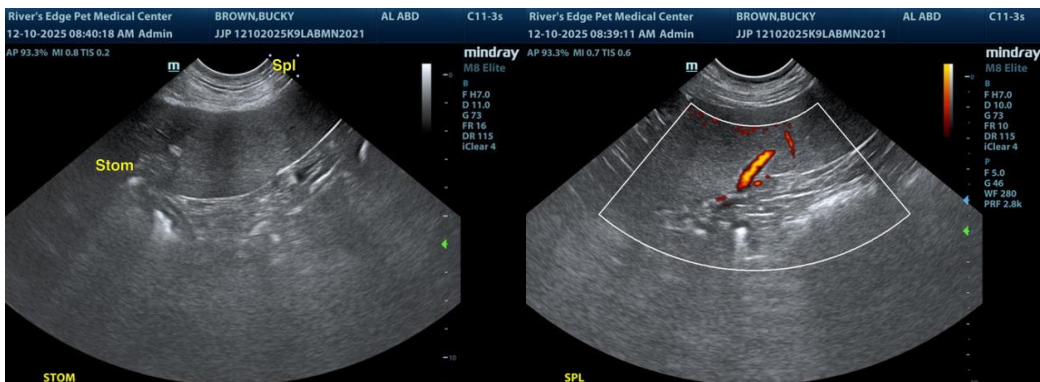



PATIENT

Bucky Brown

SPECIES

Canine

BREED

Labrador Retriever

SEX

MN

AGE

4 yrs

WEIGHT

72.5 lbs.

INTERPRETED BY

R. McKenzie Daniel,
DVM, DABVP
(Canine and Feline)

IMAGING PERFORMED BY

Jasmine Palacios

HOSPITAL NAME

River's Edge Pet Medical Center

REFERRING VET

Dr. Shelby Young

INVOICE

10440

DATE

12/10/25

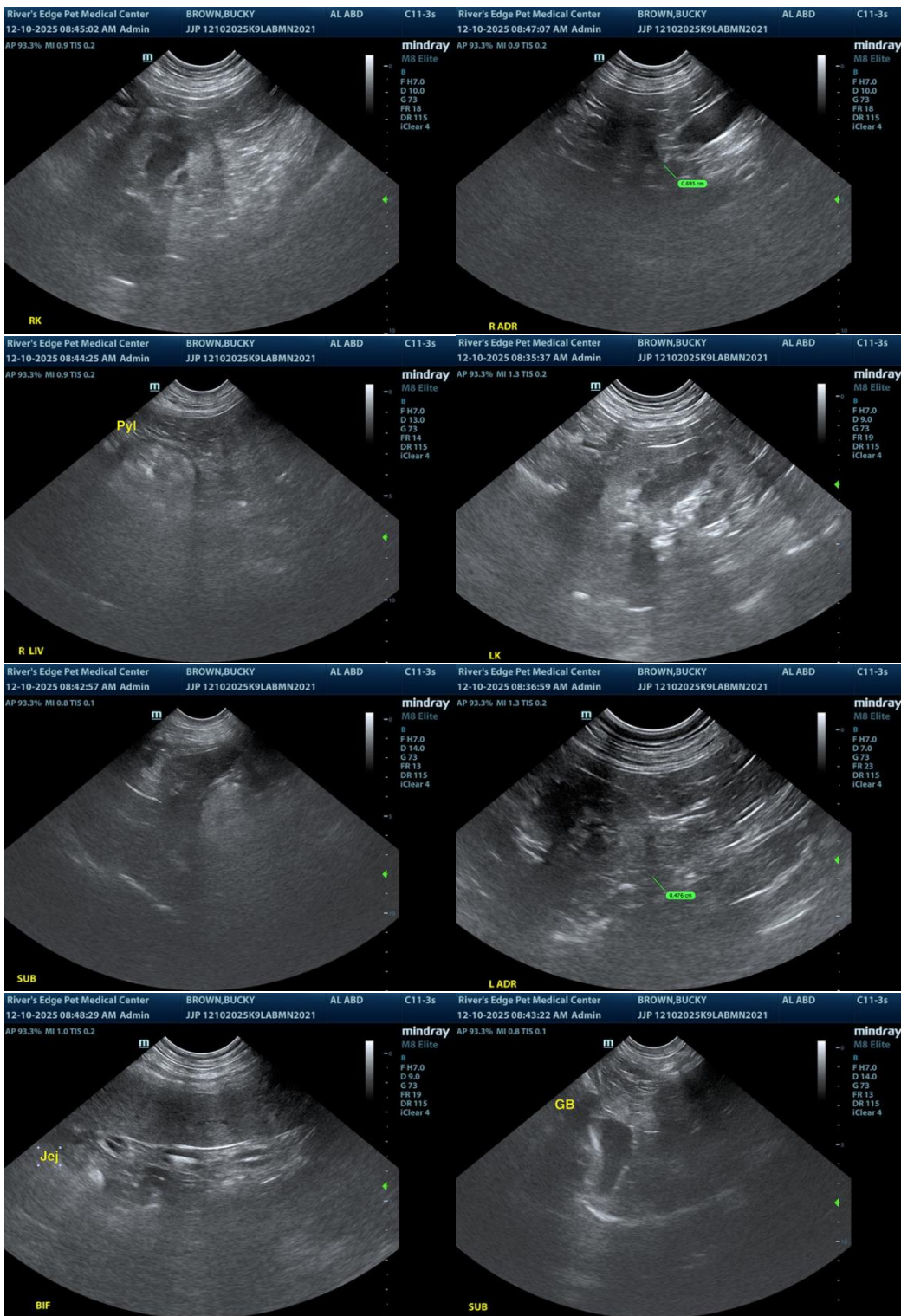



PATIENT

Bucky Brown

SPECIES

Canine

BREED

Labrador Retriever

SEX

MN

AGE

4 yrs

WEIGHT

72.5 lbs.

INTERPRETED BY

R. McKenzie Daniel,
DVM, DABVP
(Canine and Feline)

IMAGING PERFORMED BY

Jasmine Palacios

HOSPITAL NAME

River's Edge Pet
Medical Center

REFERRING VET

Dr. Shelby Young

INVOICE

10440

DATE

12/10/25

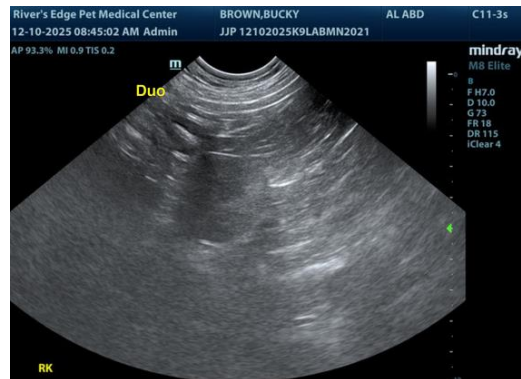

The information and recommendations provided are based on the images presented by the referring veterinarian/sonographer. No evaluation can be communicated regarding pathology that was not visible in the image/video clips provided.

Thank you for this referral. If the clinical or image interpretation does not parallel your findings or if I can be of any further assistance, please contact me.

R. McKenzie Daniel, DVM, DABVP (Canine/Feline Practice)
info@sonopath.com