



PATIENT PRESENTING CLINICAL SIGNS

Abigail Pearce History: Chronic, intermittent diarrhea and distended abdomen since owner adopted earlier this year
Medication: Hill's i/d.

SPECIES WBC 23.3, Glucose 204, Glob 4.9, Lipase 590

Feline

ULTRASONOGRAPHIC EXAMINATION OF THE ABDOMEN

BREED *Urinary System*

Domestic Shorthair

The urinary bladder, trigone, cystourethral junction, and visible pelvic urethra to a depth of 2.0 cm exhibited normal thickness and tone. Primarily anechoic urine was present in the lumen. Mild dependent to nondependent particulate to hyperechoic sediment was present without evidence of calculus formation. The ureteral papillae were normal. The ureters were not visible which is normal. No evidence of inflammatory or neoplastic mural changes were noted.

SEX

FS

No evidence of pathology in the area of the aortic trifurcation.

AGE

3 years

Normal size and margination was present in the kidneys. A normal 1:3 cortex / medulla ratio and normal corticomedullary definition were maintained. The echogenicity of the cortex was similar to or slightly less than normal liver parenchyma while the medulla echogenicity was hypoechoic to the cortex with no evidence of pyelectasia. The left kidney measured 3.9 cm in length. The right kidney measured 4.1 cm in length.

WEIGHT

12 Pounds

Adrenal Glands

No overt pathology in the area of the left or right adrenal glands.

INTERPRETED BY

R. McKenzie Daniel,
DVM, DABVP
(Canine and Feline)

Spleen

The spleen exhibited a finely textured and homogenous parenchyma which was hyperechoic to the liver and renal cortical parenchyma. The capsule was smooth and regular without apparent expansion. The splenic vasculature at the hilus was normal in volume with no evidence of congestion or thrombosis. Acute to chronic inflammatory, neoplastic, or benign parenchyma changes were not noted. The spleen measured 0.74 cm width at the level of the hilus.

IMAGING PERFORMED BY

Rebekah Jakum, CVT
ARDMS/RVT

Liver / Gallbladder

The liver was subjectively normal in size, structure, and contour. The liver parenchyma was uniform and hypoechoic to the spleen with a mild coarse echotexture. The hepatic and portal vasculature were normal in appearance without signs of congestion.

HOSPITAL NAME

Littlestown VH

The gallbladder was non-distended in size with primarily anechoic luminal content. The proximal common bile duct was mildly dilated and tortuous without overt post hepatic obstruction. The common bile duct measured 0.2 cm diameter.

REFERRING VET

Dr. Jennings

Gastrointestinal

The stomach presented intact wall layering with a normal wall layer ratio. The lumen of the stomach was empty with no signs of ileus, obstruction or foreign material. The gastric body wall width measured 0.26 cm.

INVOICE

48947

The small intestine presented intact wall layering with 1:3 muscularis/mucosa ratio. The lumen of the small intestine was empty with no signs of ileus, obstruction or foreign material. The duodenum wall width measured 0.22 cm and the jejunum wall width measured 0.24 cm.

DATE

12.10.2021



PATIENT

Normal visible colon wall layers were present with apparent formed feces in lumen.

Abigail Pearce

Pancreas

The parenchyma of the left limb, body and right limb of the pancreas presented isoechoic to the adjacent omental fat. A normal curvilinear capsule contour of the pancreas was present. The visible pancreatic duct was normal. No signs of active inflammation or neoplastic disease was evident.

SPECIES

Feline

Free Abdomen

Intermittent mid abdominal mesenteric lymph nodes were present. The lymph nodes were essentially isoechoic to adjacent omentum without evidence of peripheral inflammation and maintaining a normal width: length ratio (<0.5). An example of a lymph node measured 0.48 cm width.

BREED

Domestic Shorthair

No omental masses or effusion were noted. Subjective increased amounts of omental fat was present.

SEX

FS

ULTRASONOGRAPHIC FINDINGS

- Mild urinary bladder sediment.
- Overtly normal gastrointestinal tract and colon.
- Intermittent mildly subjectively benign / reactive mesenteric lymph nodes.
- Mild nonobstructive proximal common bile duct dilation.

AGE

3 years

WEIGHT

12 Pounds

INTERPRETATION OF THE FINDINGS & FURTHER RECOMMENDATIONS

No evidence of significant visceral pathology.

INTERPRETED BY

R. McKenzie Daniel,
DVM, DABVP
(Canine and Feline)

The urinary bladder sediment may suggest cellular / crystalline debris or mucus. Cystocentesis for UA +/- C/S if evidence of inflammatory cells is recommended.

This finding may suggest age related changes or secondary to underlying cholangitis / cholangiohepatitis especially if previous or current liver enzymes elevations have been noted. No overt signs of post hepatic obstruction.

IMAGING PERFORMED BY

Rebekah Jakum, CVT
ARDMS/RVT

In light of positive response of chronic intermittent diarrhea to dietary therapy and antibiotics, potential resolved dysbiosis or dietary intolerance/food hypersensitivity possible.

HOSPITAL NAME

Littlestown VH

REFERRING VET

Dr. Jennings

INVOICE

48947

DATE

12.10.2021



PATIENT

Abigail Pearce

SPECIES

Feline

BREED

Domestic Shorthair

SEX

FS

AGE

3 years

WEIGHT

12 Pounds

INTERPRETED BY

R. McKenzie Daniel,
DVM, DABVP
(Canine and Feline)

IMAGING PERFORMED BY

Rebekah Jakum, CVT
ARDMS/RVT

HOSPITAL NAME

Littlestown VH

REFERRING VET

Dr. Jennings

INVOICE

48947

DATE

12.10.2021

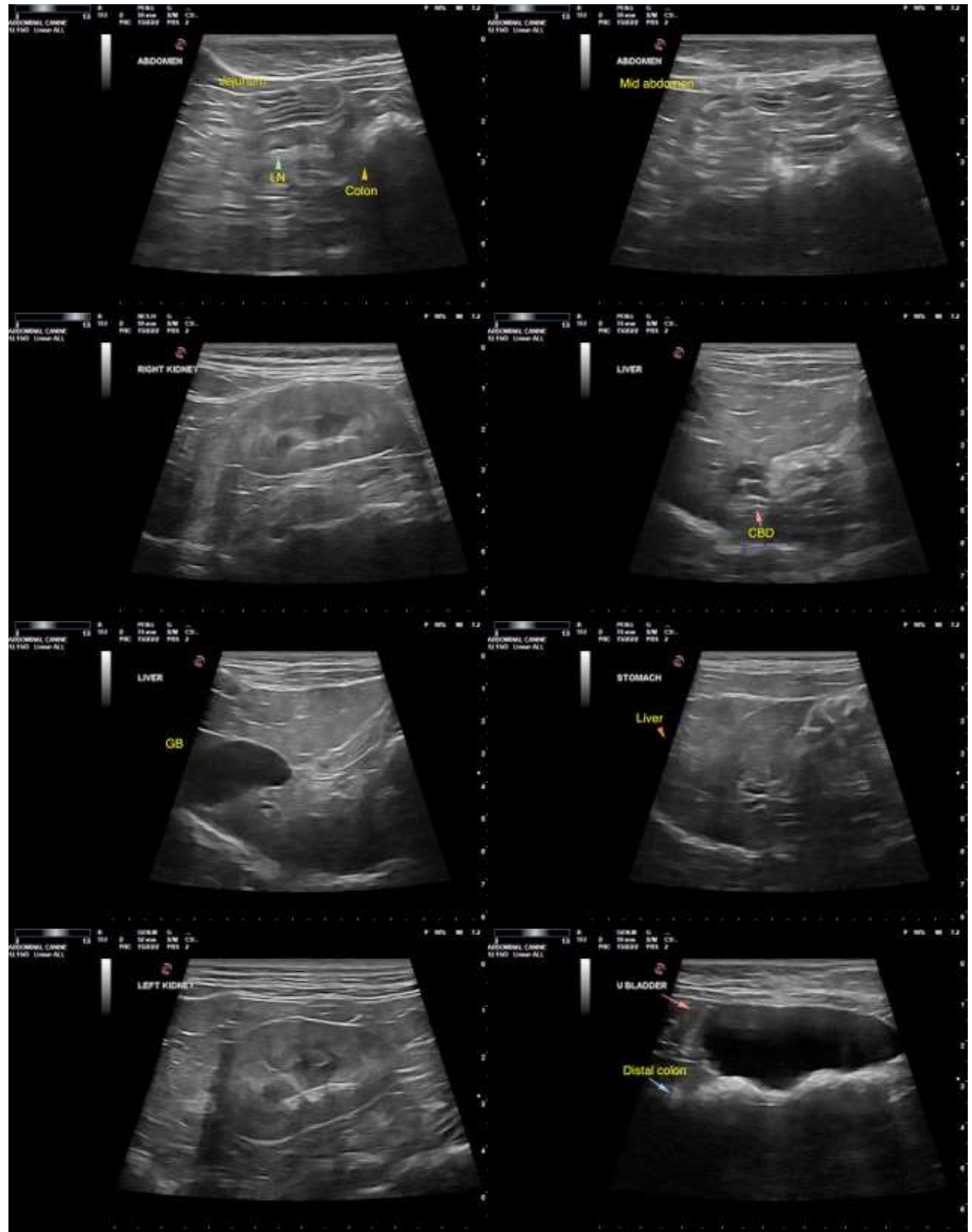



PATIENT

Abigail Pearce

The information and recommendations provided are based on the images presented by the referring veterinarian. No evaluation can be communicated regarding pathology that was not visible in the image/video clips provided.

SPECIES

Feline

Thank you for this referral. If the clinical or image interpretation does not parallel your findings or if I can be of any further assistance please contact me.

BREED

Domestic Shorthair

R. McKenzie Daniel, DVM, DABVP (Canine/Feline Practice)
mac.daniel@sonopath.com

SEX

FS

AGE

3 years

WEIGHT

12 Pounds

INTERPRETED BY

R. McKenzie Daniel,
DVM, DABVP
(Canine and Feline)

IMAGING PERFORMED BY

Rebekah Jakum, CVT
ARDMS/RVT

HOSPITAL NAME

Littlestown VH

REFERRING VET

Dr. Jennings

INVOICE

48947

DATE

12.10.2021