



**PATIENT PRESENTING CLINICAL SIGNS**

Ozzy Bowen Intermittent diarrhea, diet responsive, weight loss, history of CAD, CCLT.

Medication: EN, Metronidazole, Fortiflora

**SPECIES**

Canine

Abnormal PE/Chem/CBC/UA Results: CBC, Chem, T4, cPL wnl, baseline cortisol, GI panel and fecal pending

**ULTRASONOGRAPHIC EXAMINATION OF THE ABDOMEN**

**BREED**

Lab Mix

**Urinary System**

The urinary bladder, trigone, cystourethral junction, and visible pelvic urethra to a depth of 4 cm exhibited normal thickness and tone. Anechoic urine was present in the lumen with no uroliths or sediment. The ureteral papillae were normal. The ureters were not visible which is normal. No evidence of inflammatory or neoplastic changes were noted.

**SEX**

MN

**AGE**

6yr

Normal size and margination were present in the kidneys. A normal 1:3 cortex / medulla ratio and normal corticomedullary definition were maintained. The echogenicity of the cortex was similar to or slightly less than normal liver parenchyma while the medulla echogenicity was hypoechoic to the cortex with no evidence of pelvic dilation. The left kidney measured 7.2 cm in length. The right kidney measured – cm in length.

**WEIGHT**

82.4

The area of the aortic trifurcation was free of pathology.

**Adrenal Glands**

The left adrenal gland was uniform in size and contour with a uniformly hypoechoic parenchyma. The left adrenal gland measured 0.58 cm width at the caudal pole and 0.44 cm width at the cranial pole. The right adrenal gland was indistinctly visualized. The right adrenal gland measured 0.56 cm width at the caudal pole.

**INTERPRETED BY**

R. McKenzie Daniel,  
DVM, DABVP  
(Canine and Feline)

**Spleen**

The spleen exhibited a finely textured and homogenous parenchyma which was hyperechoic to the liver and renal cortical parenchyma. The capsule was smooth and regular without apparent expansion. The splenic vasculature at the hilus was normal in volume with no evidence of congestion or thrombosis. Acute to chronic inflammatory, neoplastic, or benign parenchyma changes were not noted.

**IMAGING PERFORMED BY**

Rebekah Jakum, CVT  
ARDMS/RVT

**HOSPITAL NAME**

Lehigh Valley AH Bath

**Liver**

The liver was subjectively normal in size, structure, and contour. The liver parenchyma was uniform and hypoechoic to the spleen with a mild coarse echotexture. The hepatic and portal vasculature were normal in appearance without signs of congestion. The gallbladder was non-distended in size with thin walls and primarily anechoic luminal content. The cystic and common bile ducts were normal.

**REFERRING VET**

Dr. Tan

**Gastrointestinal**

**INVOICE**

12342ag

The stomach presented intact wall layering with a normal wall layer ratio. The lumen of the stomach was empty with no signs of ileus, obstruction or foreign material.

**DATE**

12/01/2022

The small intestine presented intact wall layering with 1:3 muscularis/mucosa ratio. The lumen of the small intestine was empty with no signs of ileus, obstruction or foreign material.

Normal visible colon wall layers were present with apparent formed feces in lumen.



**PATIENT** *Pancreas*

Ozzy Bowen The parenchyma of the left limb, body and right limb of the pancreas presented isoechoic to the adjacent omental fat. A normal curvilinear capsule contour of the pancreas was present. The visible pancreatic duct was normal. No signs of active inflammation or neoplastic disease was evident.

**SPECIES** *Free Abdomen*

Canine No overt lymphadenopathy or peritoneal effusion was present.

**BREED** **ULTRASONOGRAPHIC FINDINGS**

Lab Mix • Sonographically unremarkable abdomen

**SEX** **INTERPRETATION OF THE FINDINGS & FURTHER RECOMMENDATIONS**

MN Overall, there is no overt evidence of significant abdominal visceral, specifically gastroenterocolic/pancreatic pathology as a definitive cause of the patient's clinical signs. At times the sonographic presentation of the gastrointestinal tract may not correlate with reported gastrointestinal signs. In patients with ongoing GI signs, considerations including dietary intolerance / food hypersensitivity, occult parasitism, dysbiosis, occult Addison's disease, inflammatory bowel disease, low grade to chronic pancreatitis-both of which may present sonographically normal or other are possible. Correlation with pending diagnostics is suggested.

**AGE**  
6yr

**WEIGHT**  
82.4  
Empirically, a limited antigen or hydrolyzed diet trial with potential long term dietary therapy, prophylactic deworming (Panacur 50 mg/kg SID x 5 consecutive days with repeat protocol in 3 weeks even if fecal testing is negative), high colony count probiotic (Provable or Visbiome), +/- cobalamin supplementation or antibiotic therapy and as needed gastrointestinal support with assessment of clinical response may prove beneficial.

**INTERPRETED BY**

R. McKenzie Daniel,  
DVM, DABVP  
(Canine and Feline)

**IMAGING PERFORMED BY**  
Rebekah Jakum, CVT  
ARDMS/RVT

**HOSPITAL NAME**

Lehigh Valley AH Bath

**REFERRING VET**

Dr. Tan

**INVOICE**

12342ag

**DATE**  
12/01/2022

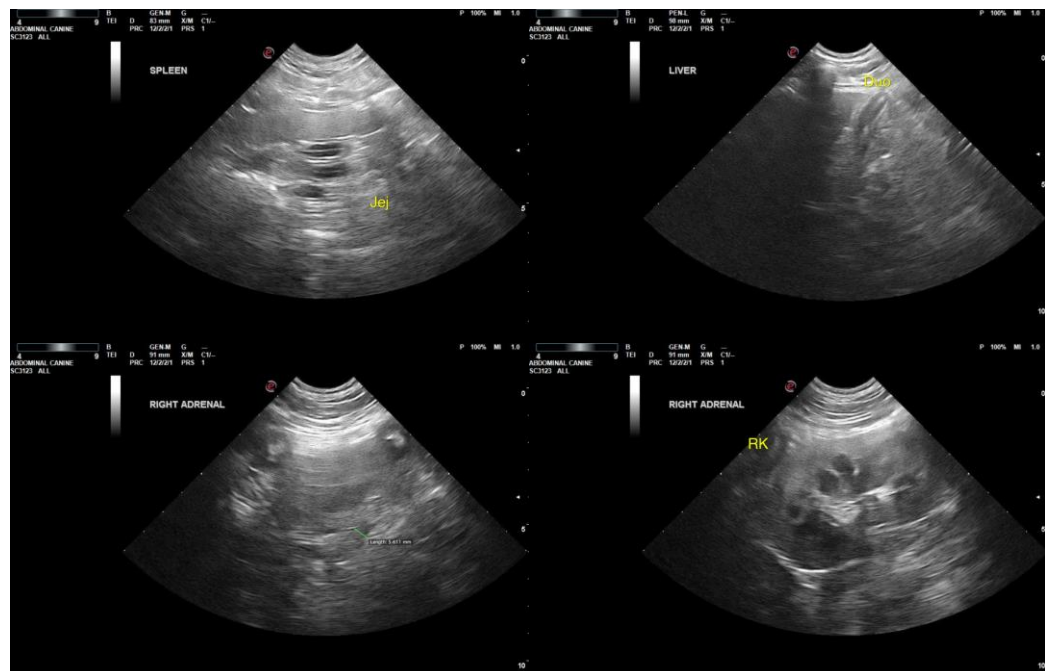



**PATIENT**

Ozzy Bowen

**SPECIES**

Canine

**BREED**

Lab Mix

**SEX**

MN

**AGE**

6yr

**WEIGHT**

82.4

**INTERPRETED BY**

R. McKenzie Daniel,  
DVM, DABVP  
(Canine and Feline)

**IMAGING PERFORMED BY**

Rebekah Jakum, CVT  
ARDMS/RVT

**HOSPITAL NAME**

Lehigh Valley AH Bath

**REFERRING VET**

Dr. Tan

**INVOICE**

12342ag

**DATE**

12/01/2022

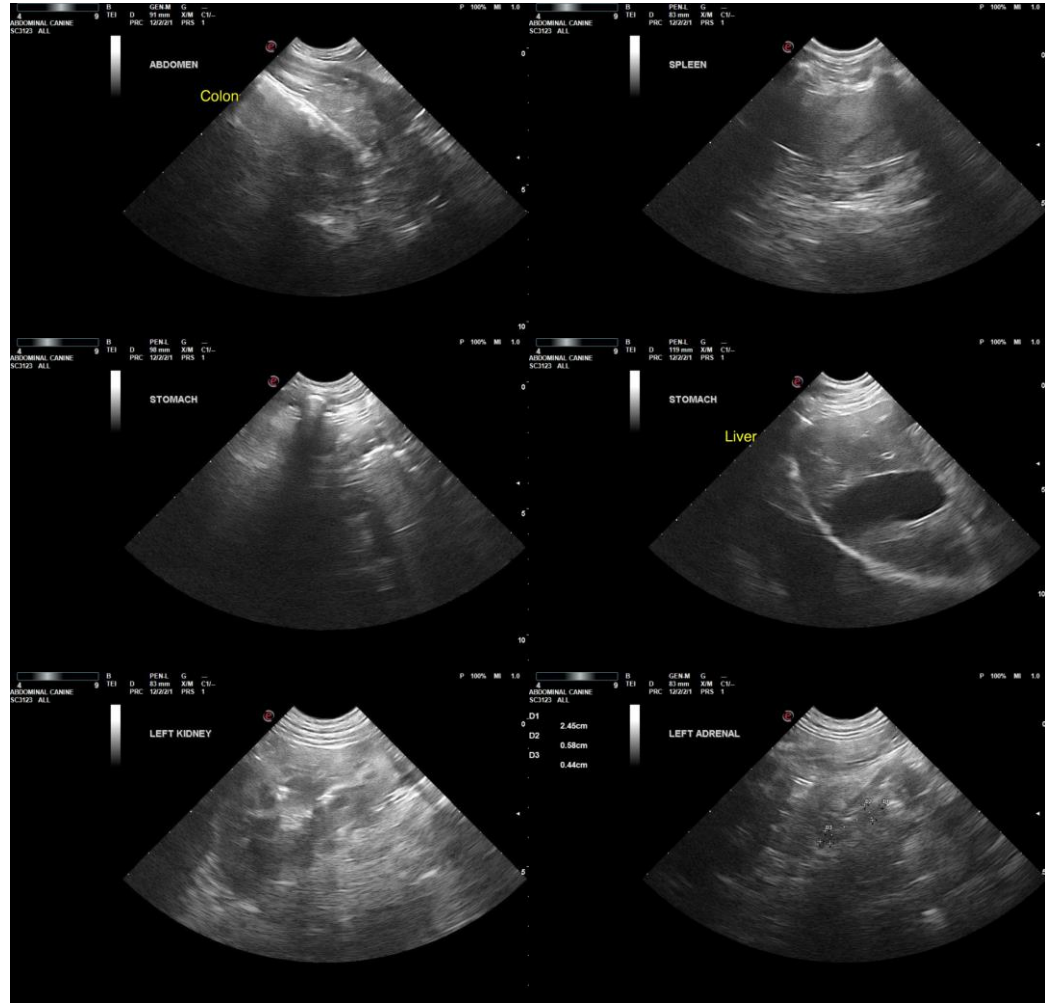

The information and recommendations provided are based on the images presented by the referring veterinarian/sonographer. No evaluation can be communicated regarding pathology that was not visible in the image/video clips provided.

Thank you for this referral. If the clinical or image interpretation does not parallel your findings or if I can be of any further assistance, please contact me.

R. McKenzie Daniel, DVM, DABVP (Canine/Feline Practice)  
[mac.daniel@sonopath.com](mailto:mac.daniel@sonopath.com)