



PATIENT	PRESENTING CLINICAL SIGNS
Chickpea Lovejoy	Patient presented on 10/20 for hypersalivation and lethargy and is back today for not eating since tuesday and being very lethargic again since yesterday morning.
SPECIES	Abnormal PE/Chem/CBC/UA Results: Decline by patients owner
Feline	
BREED	ULTRASONOGRAPHIC EXAMINATION OF THE ABDOMEN
DLH	Urinary System
SEX	The urinary bladder, trigone, cystourethral junction, and visible pelvic urethra to a depth of 2.0 cm exhibited normal thickness and tone. Anechoic urine was present in the lumen with no evidence of urine or lumen sediment, mineral, or calculi. The ureteral papillae were normal. The ureters were not visible which is normal. No evidence of inflammatory or neoplastic changes was noted.
Spayed Female	
AGE	No evidence of pathology in the area of the aortic trifurcation.
2 years	
WEIGHT	Normal size and margination were present in the kidneys. A normal 1:3 cortex / medulla ratio and normal corticomedullary definition were maintained. The echogenicity of the cortex was similar to or slightly less than normal liver parenchyma while the medulla echogenicity was hypoechoic to the cortex with no evidence of pelvic dilation. The left kidney measured 3.8 cm in length. The right kidney measured 3.7 cm in length.
3.3 kgs	
INTERPRETED BY	Adrenal Glands
R. McKenzie Daniel, DVM, DABVP (Canine and Feline)	No overt pathology was noted in the area of the left or right adrenal glands.
IMAGING PERFORMED BY	Spleen
Nicole Rando	The spleen exhibited a finely textured and homogenous parenchyma which was hyperechoic to the liver and renal cortical parenchyma. The capsule was smooth and regular without apparent expansion. The splenic vasculature at the hilus was normal in volume with no evidence of congestion or thrombosis. Acute to chronic inflammatory, neoplastic, or benign parenchyma changes were not noted.
HOSPITAL NAME	Liver/ Gallbladder
Wilvet Salem	The liver was subjectively normal in size, structure, and contour. The liver parenchyma was uniform and hypoechoic to the spleen with a mild coarse echotexture. The hepatic and portal vasculature were normal in appearance without signs of congestion. The gallbladder was non-distended in size with thin walls and primarily anechoic luminal content. The cystic and common bile ducts were normal.
REFERRING VET	Gastrointestinal
Nicole Rando	The stomach presented intact wall layering with a normal wall layer ratio. The stomach was nondistended exhibiting an empty lumen with mild lumen gas without evidence of retained ingesta, fluid, or foreign material.
INVOICE	
10318	
DATE	
11/6/25	



PATIENT

Chickpea Lovejoy

SPECIES

Feline

BREED

DLH

SEX

Spayed Female

AGE

2 years

WEIGHT

3.3 kgs

INTERPRETED BY

R. McKenzie Daniel,
DVM, DABVP
(Canine and Feline)

IMAGING PERFORMED BY

Nicole Rando

HOSPITAL NAME

Wilvet Salem

REFERRING VET

Nicole Rando

INVOICE

10318

DATE

11/6/25

The small intestine presented intact wall layering with 1:3 muscularis/mucosa ratio. The lumen of the small intestine was empty with no signs of ileus, obstruction, or foreign material. The duodenum wall measured 0.25 cm width. The jejunum wall measured 0.20 cm width. The ileocolic wall measured 0.32 cm width.

Normal visible colon wall layers were present with apparent formed feces in lumen.

Pancreas

The parenchyma of the left limb, body, and right limb of the pancreas presented isoechoic to the adjacent omental fat. A normal curvilinear capsule contour of the pancreas was present. The visible pancreatic duct was normal. No signs of active inflammation or neoplastic disease were evident.

Free Abdomen

No overt lymphadenopathy or peritoneal effusion was present.

ULTRASONOGRAPHIC FINDINGS

- Sonographically normal empty gastrointestinal tract
- Normal area of pancreas

INTERPRETATION OF THE FINDINGS & FURTHER RECOMMENDATIONS

Overall sonographically normal abdomen without evidence of visceral pathology including no evidence of gastrointestinal mural pathology, active pancreatitis, or gastrointestinal foreign material. A definitive cause of the patient's clinical signs was not obvious. Mild nonspecific gastroenteritis or low-grade pancreatitis may present as sonographically normal. Full lab work, three-view chest radiographs and spec fPL could be considered to assess for occult disease as a contributing factor.

Gastrointestinal support is indicated with clinical monitoring and potential sonographic reassessment if continued or progressive clinical signs.

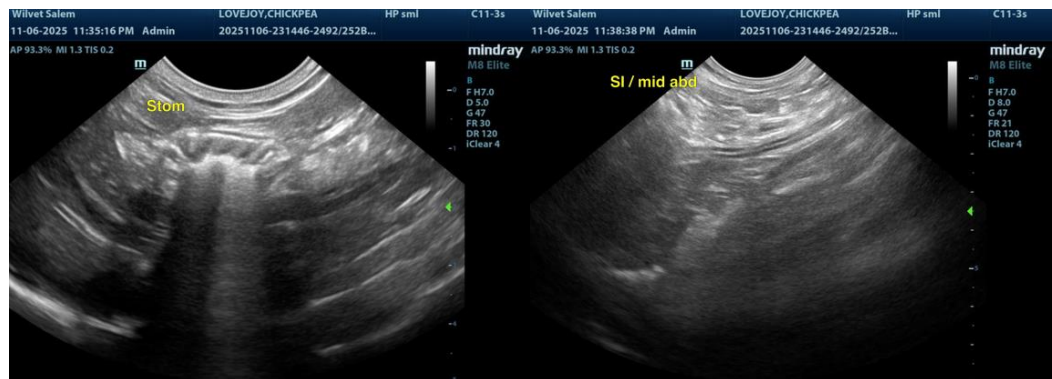



PATIENT

Chickpea Lovejoy

SPECIES

Feline

BREED

DLH

SEX

Spayed Female

AGE

2 years

WEIGHT

3.3 kgs

INTERPRETED BY

R. McKenzie Daniel,
DVM, DABVP
(Canine and Feline)

IMAGING PERFORMED BY

Nicole Rando

HOSPITAL NAME

Wilvet Salem

REFERRING VET

Nicole Rando

INVOICE

10318

DATE

11/6/25

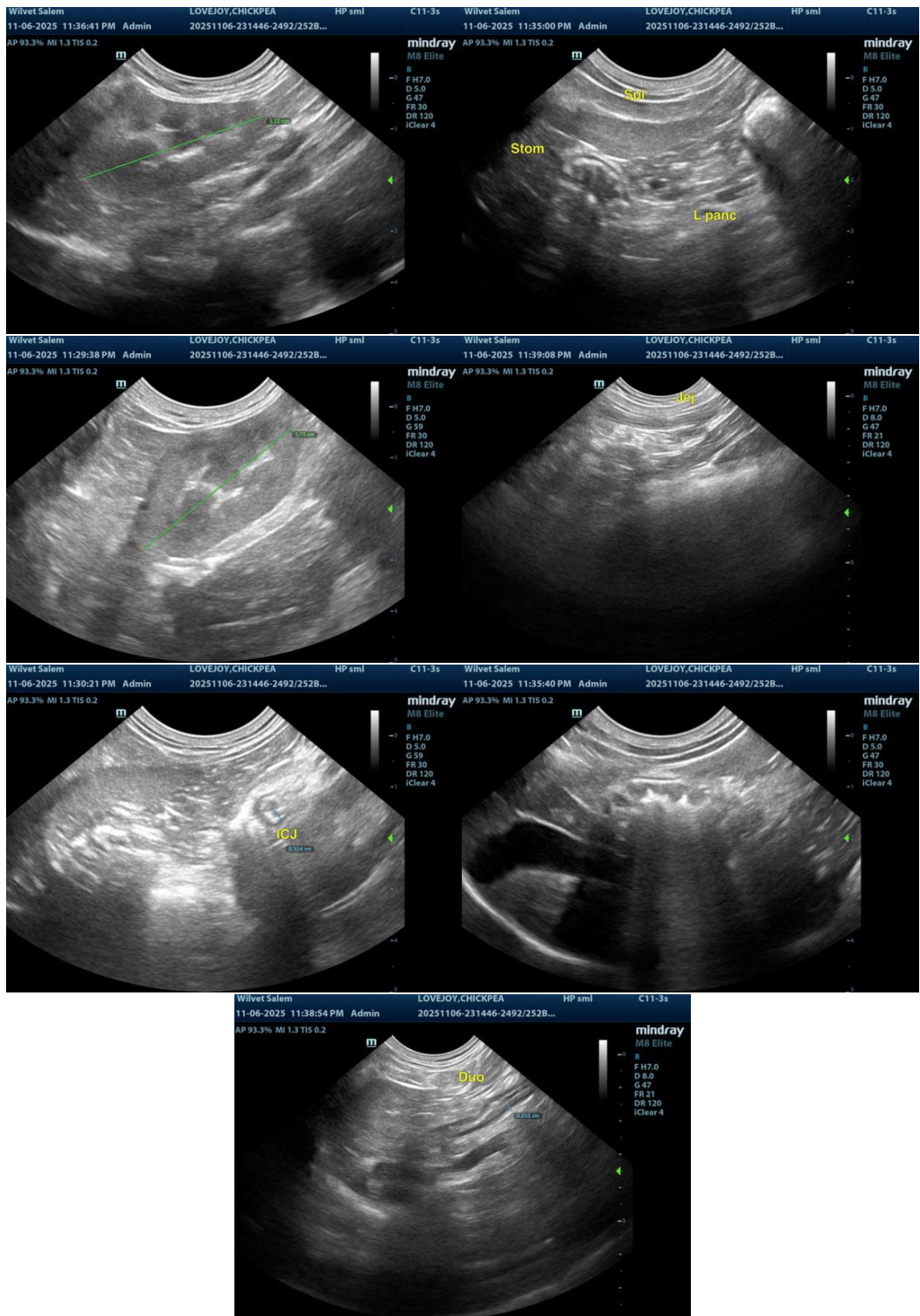



PATIENT

Chickpea Lovejoy

SPECIES

Feline

BREED

DLH

SEX

Spayed Female

AGE

2 years

WEIGHT

3.3 kgs

INTERPRETED BY

R. McKenzie Daniel,
DVM, DABVP
(Canine and Feline)

IMAGING PERFORMED BY

Nicole Rando

HOSPITAL NAME

Wilvet Salem

REFERRING VET

Nicole Rando

INVOICE

10318

DATE

11/6/25

The information and recommendations provided are based on the images presented by the referring veterinarian/sonographer. No evaluation can be communicated regarding pathology that was not visible in the image/video clips provided.

Thank you for this referral. If the clinical or image interpretation does not parallel your findings or if I can be of any further assistance, please contact me.

R. McKenzie Daniel, DVM, DABVP (Canine/Feline Practice)
info@sonopath.com