



PATIENT PRESENTING CLINICAL SIGNS

Charlie Baez re check possible pyloric out flow issue no vomiting overnight and regular stool

SPECIES ULTRASONOGRAPHIC EXAMINATION OF THE ABDOMEN

Canine Urinary System

The urinary bladder, trigone, cystourethral junction, and visible pelvic urethra to a depth of 2.0 cm exhibited normal thickness and tone. Anechoic urine was present in the lumen with no uroliths or sediment. The ureteral papillae were normal. The ureters were not visible which is normal. No evidence of inflammatory or neoplastic changes were noted.

BREED

Poodle X

The residual prostate was free of pathology.

SEX

Neutered Male

The area of the aortic trifurcation was free of pathology.

AGE

1 Year

Normal size and margination were present in the kidneys. A normal 1:3 cortex / medulla ratio and normal corticomedullary definition were maintained. The echogenicity of the cortex was similar to or slightly less than normal liver parenchyma while the medulla echogenicity was hypoechoic to the cortex with no evidence of pelvic dilation. The left kidney measured 4.0 cm. The right kidney measured 4.2 cm.

Adrenal Glands

WEIGHT

14 Pounds

The adrenal glands were uniform in size and contour with a uniformly hypoechoic parenchyma. The left adrenal gland measured 1.5 cm long x 0.46 cm at the caudal pole. The right adrenal gland measured 1.4 cm long x 0.45 cm at the caudal pole.

Spleen

INTERPRETED BY

R. McKenzie Daniel,
DVM, DABVP
(Canine and Feline)

The spleen exhibited a finely textured and homogenous parenchyma which was hyperechoic to the liver and renal cortical parenchyma. The capsule was smooth and regular without apparent expansion. The splenic vasculature at the hilus was normal in volume with no evidence of congestion or thrombosis. Acute to chronic inflammatory, neoplastic, or benign parenchyma changes were not noted.

IMAGING PERFORMED BY

Jenn

Liver

The liver was subjectively normal in size, structure, and contour. The liver parenchyma was uniform and hypoechoic to the spleen with a mild coarse echotexture. The hepatic and portal vasculature were normal in appearance without signs of congestion. The gallbladder was non-distended in size with thin walls and primarily anechoic luminal content. The cystic and common bile ducts were normal.

HOSPITAL NAME

Rockaway AH

Gastrointestinal

REFERRING VET

Dr. Maniar

The stomach presented intact yet mildly prominent wall layering. The gastric body wall measured 0.46 cm, pylorus was measured 0.55 cm. The stomach contained a mild amount of retained, mildly echogenic fluid and likely chyme with pockets of luminal gas. No evidence of gastric foreign material or mechanical pyloric outflow obstruction.

INVOICE

42573

The small intestine presented intact wall layering with 1:3 muscularis/mucosa ratio. The lumen of the small intestine was empty with no signs of ileus, obstruction or foreign material.

Normal visible colon wall layers were present with apparent formed feces in lumen.

DATE

11/6/22

Pancreas



PATIENT

Charlie Baez

The parenchyma of the left limb, body and right limb of the pancreas presented isoechoic to the adjacent omental fat. A normal curvilinear capsule contour of the pancreas was present. The visible pancreatic duct was normal. No signs of active inflammation or neoplastic disease was evident.

SPECIES

Canine

ULTRASONOGRAPHIC FINDINGS

- Static mild gastritis pattern with minor retained non-shadowing echogenic fluid/chyme
- No evidence of gastric foreign material or mechanical pyloric outflow obstruction
- Sonographically unremarkable small intestine

BREED

Poodle X

INTERPRETATION OF THE FINDINGS & FURTHER RECOMMENDATIONS

Static gastric presentation compared to the previous study. Given that the patient is clinically normal at this time, continued as needed supportive care is recommended for mild gastritis, if clinical signs are present. Gastric endoscopy could be considered if recurrent signs of gastritis are noted.

SEX

Neutered Male

AGE

1 Year

WEIGHT

14 Pounds

INTERPRETED BY

R. McKenzie Daniel,
DVM, DABVP
(Canine and Feline)

IMAGING PERFORMED BY

Jenn

HOSPITAL NAME

Rockway AH

REFERRING VET

Dr. Maniar

INVOICE

42573

DATE

11/6/22

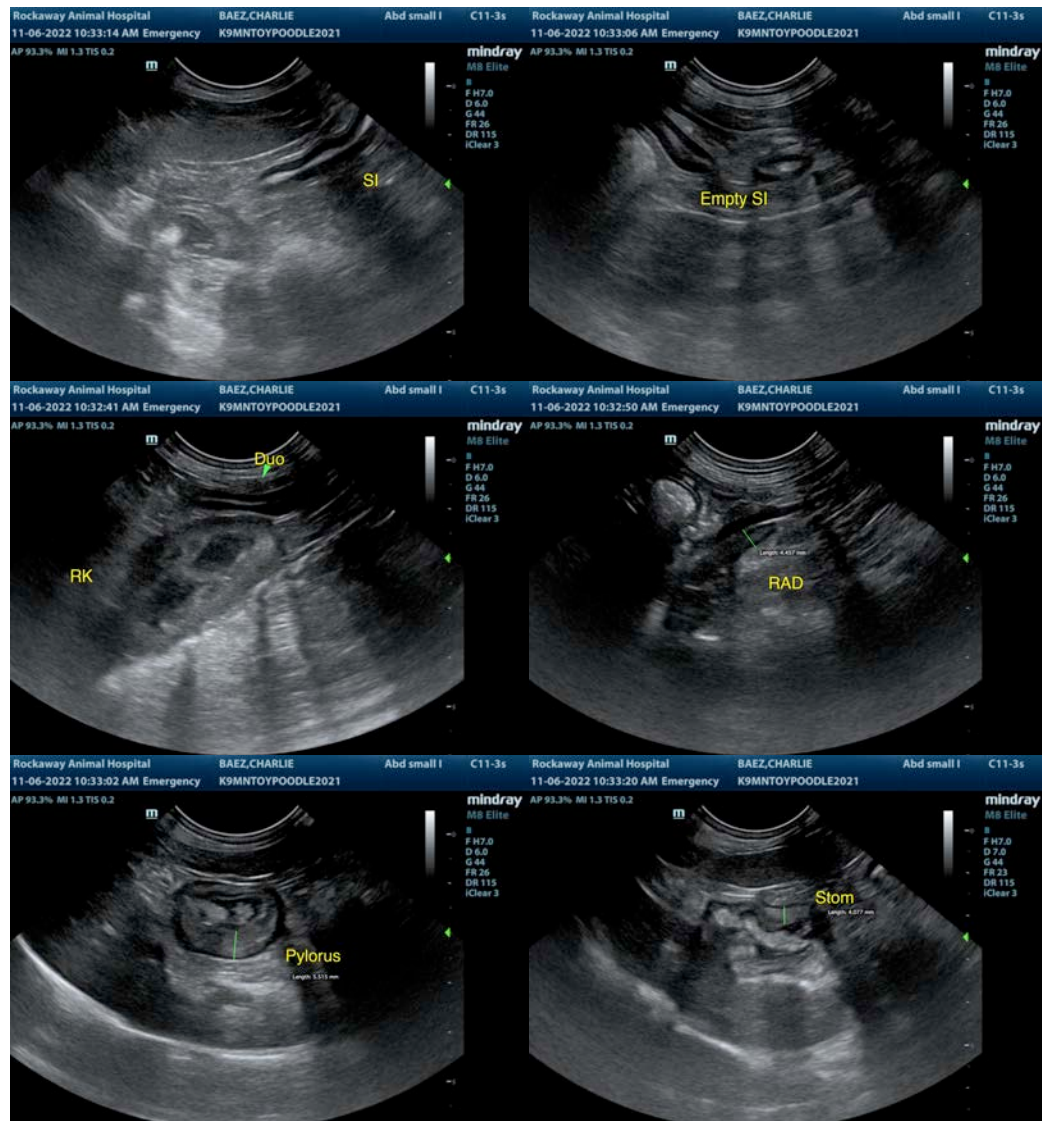



PATIENT

Charlie Baez

The information and recommendations provided are based on the images presented by the referring veterinarian/sonographer. No evaluation can be communicated regarding pathology that was not visible in the image/video clips provided.

SPECIES

Canine

Thank you for this referral. If the clinical or image interpretation does not parallel your findings or if I can be of any further assistance please contact me.

R. McKenzie Daniel, DVM, DABVP (Canine / Feline Practice)

info@SonoPath.com

BREED

Poodle X

SEX

Neutered Male

AGE

1 Year

WEIGHT

14 Pounds

INTERPRETED BY

R. McKenzie Daniel,
DVM, DABVP
(Canine and Feline)

**IMAGING
PERFORMED BY**

Jenn

HOSPITAL NAME

Rockaway AH

REFERRING VET

Dr. Maniar

INVOICE

42573

DATE

11/6/22