



PATIENT

Phoebe Kuo

SPECIES

Canine

BREED

Golden Doodle

SEX

Female (Spayed)

AGE

5 years

WEIGHT

58.3 lbs.

INTERPRETED BY

R. McKenzie Daniel,
 DVM, DABVP
 (Canine and Feline)

IMAGING PERFORMED BY
 Meghan Morse, LVT,
 CVT

HOSPITAL NAME

Black River VH

REFERRING VET

Dr. Vex

INVOICE

10289

DATE

11/4/25

PRESENTING CLINICAL SIGNS

Recheck mild aortic stenosis

ULTRASONOGRAPHIC EXAMINATION OF THE HEART

CANINE CARDIAC PARAMETERS	MR VMAX (m/s)	TR VMAX (m/s)	LA/AO (M-Mode)	LA/AO (Heart Base; Swe)	FS (%)	EF (%)	EPSS (cm)
NORMAL PARAMETER	4.5-5.5	<2.7	1.3	Up to 1.6	28-40	40-100	<0.6
PATIENT				1.2	45	77	0.2
CANINE CARDIAC PARAMETERS	HR (BPM)	AV VMAX (m/s)	PV MAX (m/s)	BODY WEIGHT (kg)	LAD LA MAX4 Chamber	LVIDd Avg; 2D and m-mode short axis (cm)	LVIDs Avg; 2D and m-mode short axis (cm)
NORMAL PARAMETER	50-100	0.7-1.7	0.7-1.6				
PATIENT	NM	1.5	1.3		3.1	3.1	

Cardiac Presentation

The echocardiogram in this patient demonstrated normal **left atrial** size based on 2 separate methods of LA evaluation. The cranial and caudal **mitral** valve leaflets presented normal linear structure, extension in systole, and union in diastole with normal kinesis. No evidence of MR on Doppler. The **left ventricle** presented thicknesses with linear contour and was not dilated nor restricted. The **myocardium** presented normal echogenicity without subjective evidence of significant fibrotic or ischemic disease. **Contractility** of the ventricular walls was adequate and in normal range for this patient evidenced by the fractional shortening measurement and subjective evaluation of the different regions of the myocardium. The **left ventricular outflow** tract demonstrated mild dynamic outflow pattern with normal subjective structural integrity including normal subaortic and aortic valve morphology. Normal current measured LVOT velocity was noted. The **right atrium** and auricle revealed normal size, structure and content. No evidence of masses was noted. **Tricuspid** valvular assessment demonstrated adequate linear morphology and kinesis. The **right ventricle** was of normal size (1/3 diameter of LV), chordae structure, myocardial echogenicity and thickness. **Pulmonary outflow** tract assessment revealed normal valve structure, laminar flow, and diameter (approx.1:1 pa/ao ratio). Normal measured RVOT velocity was noted. No visible **pericardial** or free pleura fluid was noted. The cranial **mediastinum and pericardial and extra-cardiac regions** were free of masses in the visible window.

ULTRASONOGRAPHIC FINDINGS

- Normal cardiac structure / function

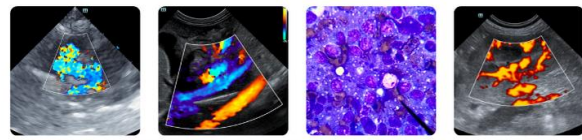

PATIENT

Phoebe Kuo

SPECIES

Canine

BREED

Golden Doodle

SEX

Female (Spayed)

AGE

5 years

WEIGHT

58.3 lbs.

INTERPRETED BY

R. McKenzie Daniel,
 DVM, DABVP
 (Canine and Feline)

IMAGING PERFORMED BY
 Meghan Morse, LVT,
 CVT

HOSPITAL NAME

Black River VH

REFERRING VET

Dr. Vex

INVOICE

10289

DATE

11/4/25

INTERPRETATION OF THE FINDINGS & FURTHER RECOMMENDATIONS

No current evidence of mild aortic stenosis with normal measured outflow velocity and without additional clinical issues such as LV hypertrophy, significant valvular insufficiencies, left or right heart chamber enlargement, or LV systolic dysfunction. There is no indication for cardiac medications. There are no anesthetic contraindications if anesthesia is required. Continued as-needed sonographic monitoring is indicated if a current or non-reported low-grade murmur is present or if a murmur arises.

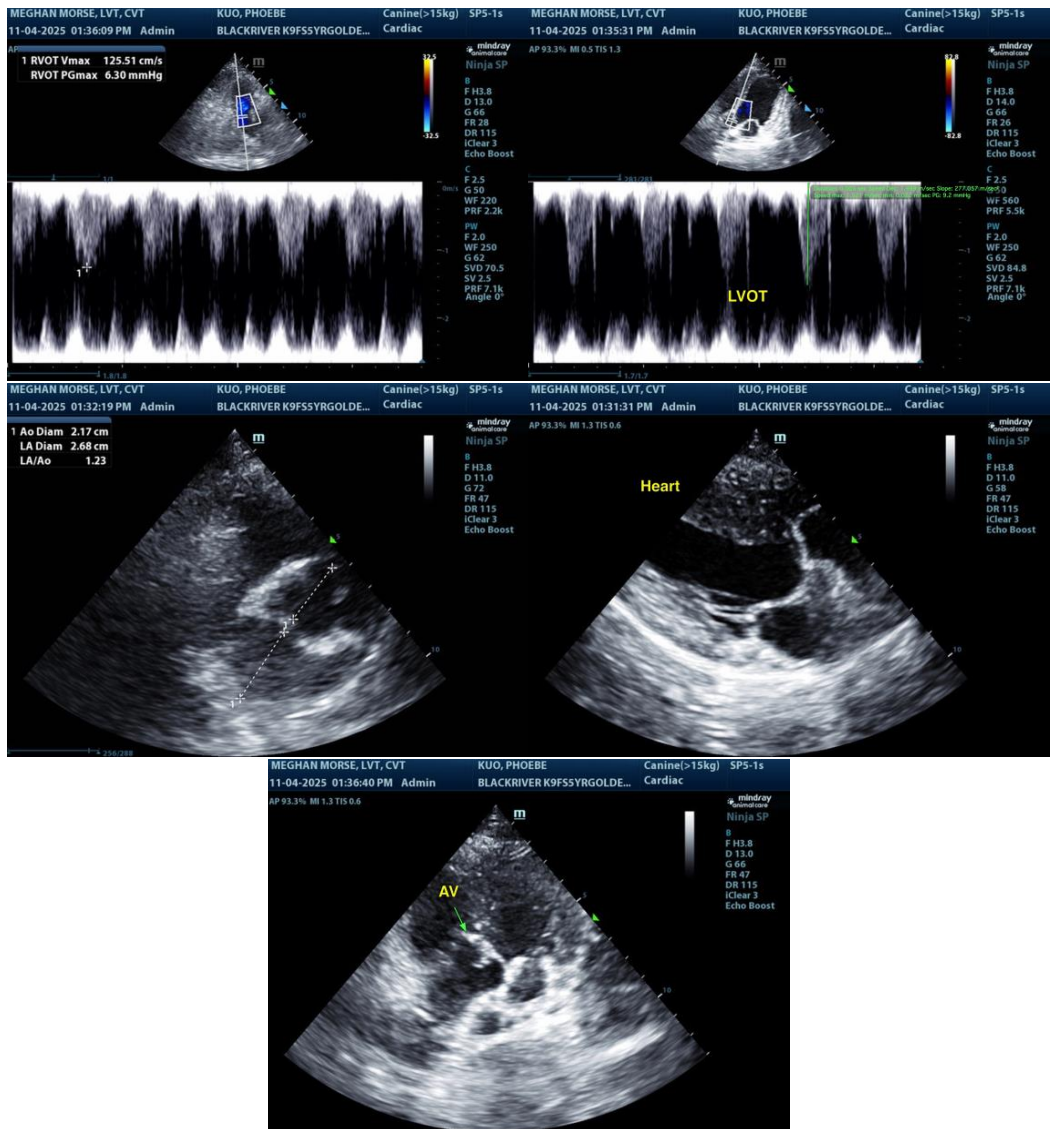

The information and recommendations provided are based on the images presented by the referring veterinarian/sonographer. No evaluation can be communicated regarding pathology that was not visible in the image/video clips provided.

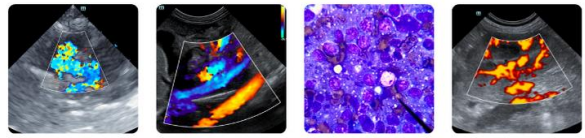

PATIENT

Phoebe Kuo

SPECIES

Canine

BREED

Golden Doodle

SEX

Female (Spayed)

AGE

5 years

WEIGHT

58.3 lbs.

INTERPRETED BY

R. McKenzie Daniel,
DVM, DABVP
(Canine and Feline)

**IMAGING
PERFORMED BY**

Meghan Morse, LVT,
CVT

HOSPITAL NAME

Black River VH

REFERRING VET

Dr. Vex

INVOICE

10289

DATE

11/4/25

Thank you for this referral. If the clinical or image interpretation does not parallel your findings or if I can be of any further assistance, please contact me.

R. McKenzie Daniel, DVM, DABVP (Canine / Feline Practice)
info@sonopath.com