



**PATIENT PRESENTING CLINICAL SIGNS**

Ozzie Bruno Elevated T4 level since 2/26/21. Previous thyroid ultrasound on 5/20/22 - normal left thyroid lobe. Mild prominent to subtle irregular yet homogeneous right thyroid lobe-no overt neoplastic criteria.

**SPECIES ULTRASONOGRAPHIC EXAMINATION OF THE THYROID**

Canine The left thyroid lobe was normal in size, symmetry, and echogenicity, measuring 2.4 cm length x 0.31 cm width. The right thyroid lobe exhibited static, mild prominent size with subtle, asymmetrical capsule contour and homogeneous parenchyma exhibiting normal echogenicity compared to the left thyroid lobe. No evidence of right thyroid lobe masses, nodules, or evidence of parenchymal mineralization. The right thyroid lobe measured 2.0 cm length x 0.63 cm width.

**BREED ULTRASONOGRAPHIC FINDINGS**

Keeshond

**SEX**

- Static, mildly prominent to irregular homogeneous right thyroid lobe

MN

**INTERPRETATION OF THE FINDINGS & FURTHER RECOMMENDATIONS**

**AGE**

Overall, static presentation of the right thyroid compared to the previous ultrasound without evidence of progressive right thyroid lobe enlargement and without evidence of neoplastic criteria.

2019

**WEIGHT**

Given the decreased T4 levels just above the high end of normal without evidence of progressively or consistently increased T4 levels, the mildly prominent right thyroid lobe is of unclear clinical significance with potential for patient variant. Periodic sonographic monitoring of the right thyroid lobe in conjunction with monitoring of T4 levels would be reasonable.

54

**INTERPRETED BY**

R. McKenzie Daniel,  
DVM, DABVP  
(Canine and Feline)

**IMAGING PERFORMED BY**

Rebekah Jakum, CVT  
ARDMS/RVT

**HOSPITAL NAME**

Littlestown VH

**REFERRING VET**

Dr. Jennings

**INVOICE**

15391

**DATE**

11/4/22

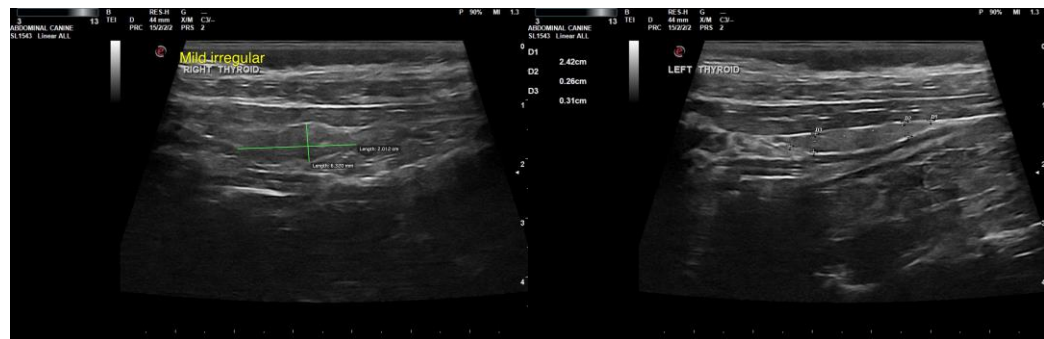

**The information and recommendations provided are based on the images presented by the referring veterinarian/sonographer. No evaluation can be communicated regarding pathology that was not visible in the image/video clips provided.**

Thank you for this referral. If the clinical or image interpretation does not parallel your findings or if I can be of any further assistance, please contact me.

**R. McKenzie Daniel, DVM, DABVP (Canine/Feline Practice)**  
[mac.daniel@sonopath.com](mailto:mac.daniel@sonopath.com)