**PATIENT**

Maize Horine

SPECIES

Canine

BREED

Labrador Retriever

SEX

F

AGE

6yr

WEIGHT

64.4lb

INTERPRETED BYR. McKenzie Daniel,
DVM, DABVP
(Canine and Feline)**IMAGING PERFORMED BY**

Rachel Runnells RVT

HOSPITAL NAME

SVS Imaging KC

REFERRING VET

Dr. Renfro

INVOICE

12270ag

DATE

11/28/2022

PRESENTING CLINICAL SIGNS

V/D, decreased eating.

Abnormal PE/Chem/CBC/UA Results: Fuzzy rads, low lymf, and glob on bloodwork

ULTRASONOGRAPHIC EXAMINATION OF THE ABDOMEN**Urinary System**

The urinary bladder, trigone, cystourethral junction, and visible pelvic urethra to a depth of 3 cm exhibited normal thickness and tone. Anechoic urine was present in the lumen with no uroliths or sediment. The ureteral papillae were normal. The ureters were not visible which is normal. No evidence of inflammatory or neoplastic changes were noted.

Normal size and margination were present in the kidneys. A normal 1:3 cortex / medulla ratio and normal corticomedullary definition were maintained. The echogenicity of the cortex was similar to or slightly less than normal liver parenchyma while the medulla echogenicity was hypoechoic to the cortex with no evidence of pelvic dilation. The left kidney measured 6.5 cm in length. The right kidney measured 6.6 cm in length.

The area of the aortic trifurcation was free of pathology.

The area of the uterus and bilateral ovaries appeared normal and free of pathology.

Adrenal Glands

The left adrenal gland was uniform in size and contour with a uniformly hypoechoic parenchyma. The left adrenal gland measured 0.57 cm width at the caudal pole and 2.8 cm length.

The right adrenal gland was uniform in size and contour with a uniformly hypoechoic parenchyma. The right adrenal gland measured 0.63 cm width at the caudal pole and 2.5 cm length.

Spleen

The spleen exhibited a finely textured and homogenous parenchyma which was hyperechoic to the liver and renal cortical parenchyma. The capsule was smooth and regular without apparent expansion. The splenic vasculature at the hilus was normal in volume with no evidence of congestion or thrombosis. Acute to chronic inflammatory, neoplastic, or benign parenchyma changes were not noted.

Liver

The liver was subjectively normal in size, structure, and contour. The liver parenchyma was uniform and hypoechoic to the spleen with a mild coarse echotexture. The hepatic and portal vasculature were normal in appearance without signs of congestion. The gallbladder was non-distended in size with thin walls and primarily anechoic luminal content with mild non-dependent non-organized luminal debris. No evidence of gallbladder or peripheral gallbladder inflammation was present. The cystic and common bile ducts were normal.

Gastrointestinal

The stomach presented intact wall layering with a normal wall layer ratio. The lumen of the stomach contained minor non-shadowing ingesta/chyme with no signs of ileus, obstruction or foreign material.

The small intestine presented intact wall layering with 1:3 muscularis/mucosa ratio. The lumen of the small intestine was empty with no signs of ileus, obstruction or foreign material.

**PATIENT**

Normal visible colon wall layers were present with apparent formed feces in lumen.

Maize Horine

Pancreas**SPECIES**

The parenchyma of the left limb, body and right limb of the pancreas presented isoechoic to the adjacent omental fat. A normal curvilinear capsule contour of the pancreas was present. The visible pancreatic duct was normal. No signs of active inflammation or neoplastic disease was evident.

Canine

Free Abdomen**BREED**

No overt lymphadenopathy or peritoneal effusion was present.

Labrador Retriever

ULTRASONOGRAPHIC FINDINGS**SEX**

- Sonographically unremarkable GI tract with minor gastric ingesta/chyme
- Normal pancreas
- Mild gallbladder debris-likely incidental given lack of cholestasis

F

INTERPRETATION OF THE FINDINGS & FURTHER RECOMMENDATIONS**AGE**

Overall, there is no overt evidence of significant abdominal visceral specifically GI or pancreatic pathology as a definitive cause of the patient's clinical signs. At times the sonographic presentation of the gastrointestinal tract may not correlate with current reported gastrointestinal signs. In patients with ongoing GI signs, considerations including dietary intolerance / food hypersensitivity, occult parasitism, dysbiosis, acute inflammatory bowel episode/inflammatory bowel disease, low grade to chronic pancreatitis-both of which may present sonographically normal, or less likely occult infiltrative neoplasia or occult Addison's disease given the presence of lymphopenia are possible. A GI panel to include PLI/TLI/Cobalamin/Folate, fresh fecal analysis to rule out parasitic ova/giardia +/- resting cortisol level are recommended.

6yr

WEIGHT

64.4lb

INTERPRETED BY

R. McKenzie Daniel,
DVM, DABVP
(Canine and Feline)

Empirically, a limited antigen or hydrolyzed diet trial with potential long term dietary therapy, prophylactic deworming (Panacur 50 mg/kg SID x 5 consecutive days with repeat protocol in 3 weeks even if fecal testing is negative), high colony count probiotic (Provable or Visbiome), and as needed gastrointestinal support with assessment of clinical response may prove beneficial.

IMAGING PERFORMED BY

Rachel Runnells RVT

HOSPITAL NAME

SVS Imaging KC

REFERRING VET

Dr. Renfro

INVOICE

12270ag

DATE

11/28/2022

IMAGING PERFORMED BY

SVS Mobile Imaging KC 816-401-5010
svsimagingkc@gmail.com



Clinical Sonography & Telectology

EDUCATIONAL TELECONSULTATION SERVICES™

1-800-838-4268 info@sonopath.com SonoPath.com

PATIENT

Maize Horine

SPECIES

Canine

BREED

Labrador Retriever

SEX

F

AGE

6yr

WEIGHT

64.4lb

INTERPRETED BY

R. McKenzie Daniel,
DVM, DABVP
(Canine and Feline)

IMAGING PERFORMED BY

Rachel Runnells RVT

HOSPITAL NAME

SVS Imaging KC

REFERRING VET

Dr. Renfro

INVOICE

12270ag

DATE

11/28/2022

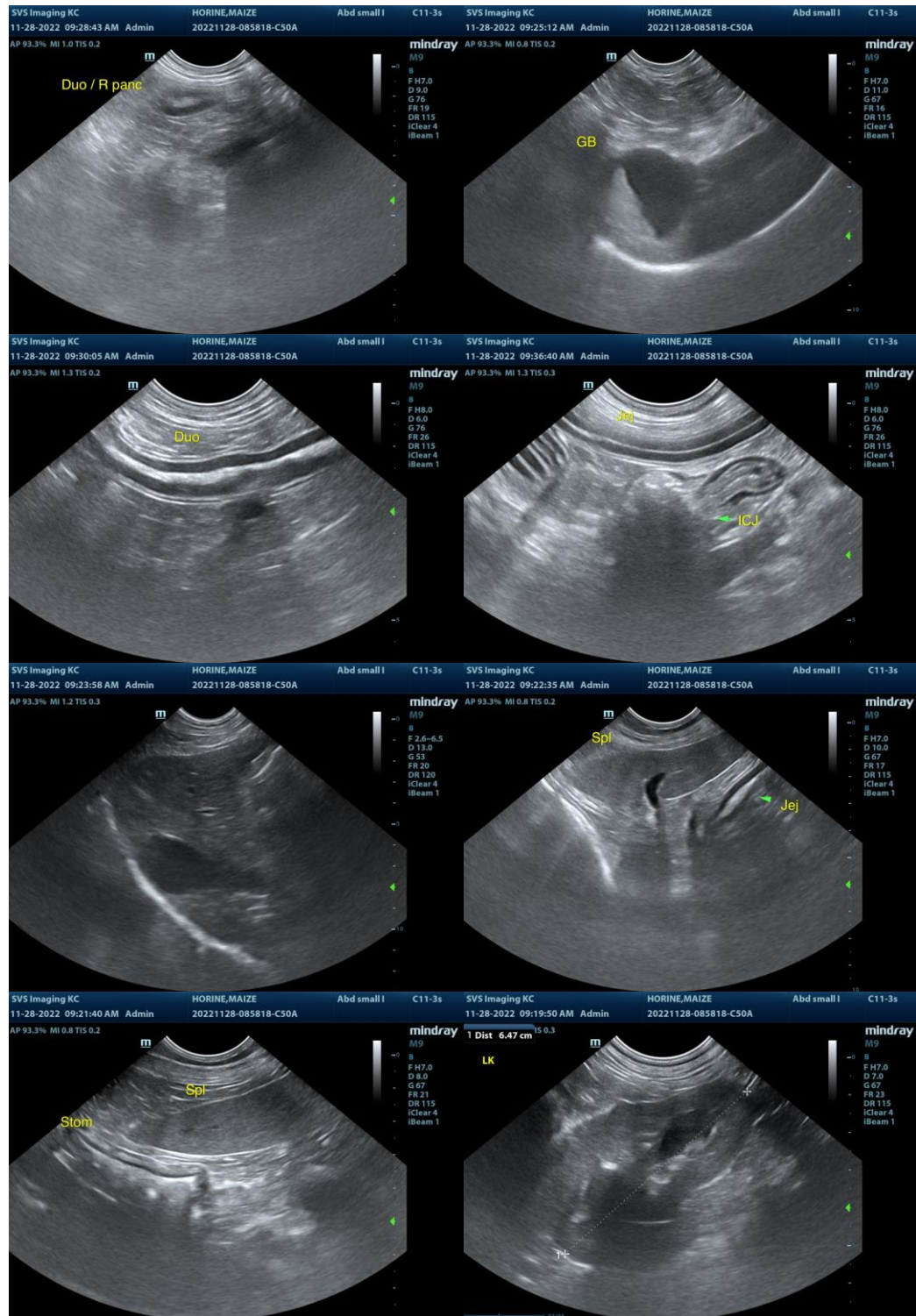

IMAGING PERFORMED BY

SVS Mobile Imaging KC 816-401-5010
svsimagingkc@gmail.com



Clinical Sonography & Telecytology

EDUCATIONAL TELECONSULTATION SERVICES™

1-800-838-4268 info@sonopath.com SonoPath.com

PATIENT

Maize Horine

SPECIES

Canine

BREED

Labrador Retriever

SEX

F

AGE

6yr

WEIGHT

64.4lb

INTERPRETED BY

R. McKenzie Daniel,
DVM, DABVP
(Canine and Feline)

IMAGING PERFORMED BY

Rachel Runnells RVT

HOSPITAL NAME

SVS Imaging KC

REFERRING VET

Dr. Renfro

INVOICE

12270ag

DATE

11/28/2022

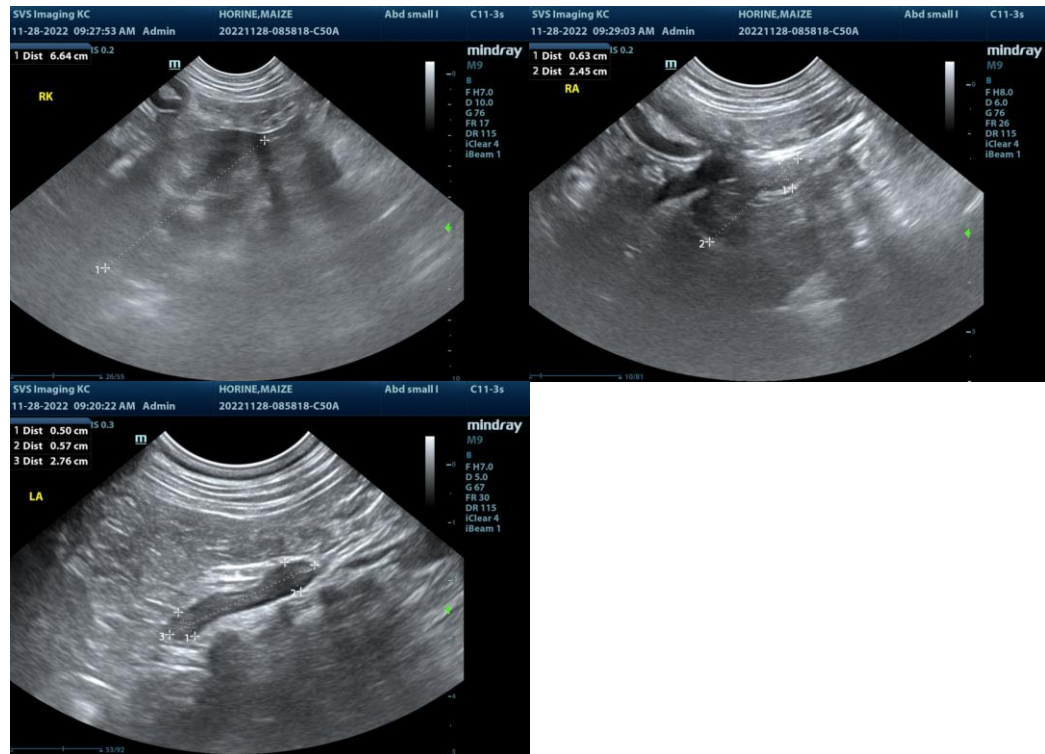

The information and recommendations provided are based on the images presented by the referring veterinarian/sonographer. No evaluation can be communicated regarding pathology that was not visible in the image/video clips provided.

Thank you for this referral. If the clinical or image interpretation does not parallel your findings or if I can be of any further assistance please contact me.

R. McKenzie Daniel, DVM, DABVP (Canine / Feline Practice)

info@SonoPath.com