



PATIENT

Daisy Weber

SPECIES

Canine

BREED

Pomeranian X

SEX

Female Spayed

AGE

15 yrs

WEIGHT

10.6 lbs

INTERPRETED BY

R. McKenzie Daniel,
DVM, DABVP
(Canine and Feline)

IMAGING PERFORMED BY

Sara Hansen

HOSPITAL NAME

The Veterinary Hospital

REFERRING VET

Dr. Shelton

INVOICE

12862

DATE

11/25/25

PRESENTING CLINICAL SIGNS

History: Clinical Exam Findings: Progressive gradual weight loss, IRIS stage 1-2 renal disease
ABNORMAL Lab work Values Cre 1.7, BUN 43.3 USG 1.012, cystatin B 170 ALT 156, AST 62 Urine protein negative

Current Medications: Renal K gel 1/2 tsp BID, LRS fluids 100ml Sq q 2 weeks, Provable

Radiographic Findings: N/a

Notes to Specialist (if any): N/a

ULTRASONOGRAPHIC EXAMINATION OF THE ABDOMEN

Urinary System

The urinary bladder, trigone, cystourethral junction, and visible pelvic urethra to a depth of 2.0 cm exhibited normal thickness and tone. Anechoic urine was present in the lumen with no uroliths or sediment. The ureteral papillae were normal. The ureters were not visible which is normal. No evidence of inflammatory or neoplastic changes were noted.

The area of the aortic trifurcation was free of pathology.

Normal size and margination was present in the kidneys. A normal 1:3 cortex / medulla ratio was maintained. The medulla and cortices were uniform in texture with some increased echogenicity and mild loss of corticomedullary symmetry and definition expected for the age of the patient. No evidence of pelvic dilation was present. The left kidney measured 3.2 cm in length. The right kidney measured 2.9 cm in length.

Adrenal Glands

The bilateral adrenal glands were normal in size. Mild parenchyma heterogeneity and mild capsule asymmetry was present without suspicion for overt neoplasia. The left adrenal gland measured 0.53 cm width in the caudal pole. The right adrenal gland measured 0.52 cm width in the caudal pole.

Spleen

The spleen exhibited primarily finely textured parenchyma which was hyperechoic to the liver and renal cortical parenchyma. Mild generalized parenchyma heterogeneity was present without evidence of nodular changes. The capsule was smooth and regular without apparent expansion. The splenic vasculature at the hilus was normal in volume with no evidence of congestion or thrombosis. The parenchymal heterogeneity is likely consistent with benign changes such as extramedullary hematopoiesis or age-related remodeling with minor potential for inflammatory or neoplastic disease.

Liver

The liver was subjectively normal in size, structure, and contour with subjective adequate vascular volume. The liver parenchyma was mildly nonuniform and hypoechoic to the spleen with a moderate coarse echotexture and subjective mild to benign parenchymal remodeling. The hepatic and portal vasculature were normal in appearance without signs of congestion. The gallbladder was non



PATIENT

Daisy Weber

SPECIES

Canine

BREED

Pomeranian X

SEX

Female Spayed

AGE

15 yrs

WEIGHT

10.6 lbs

INTERPRETED BY

R. McKenzie Daniel,
DVM, DABVP
(Canine and Feline)

IMAGING PERFORMED BY

Sara Hansen

HOSPITAL NAME

The Veterinary
Hospital

REFERRING VET

Dr. Shelton

INVOICE

12862

DATE

11/25/25

distended in size with mild, non-organized, echogenic, nonmineralized biliary sludge. The cystic duct and common bile ducts were normal without evidence of dilation.

Gastrointestinal

The stomach presented intact wall layering with a normal wall layer ratio. The lumen of the stomach was empty with no signs of ileus, obstruction or foreign material.

The small intestine presented intact wall layering with 1:3 muscularis/mucosa ratio. The lumen of the small intestine was empty with no signs of ileus, obstruction or foreign material.

Normal visible colon wall layers were present with apparent formed feces in lumen.

Pancreas

The parenchyma of the left limb, body and right limb of the pancreas presented isoechoic to the adjacent omental fat. A normal curvilinear capsule contour of the pancreas was present. The visible pancreatic duct was normal. No signs of active inflammation or neoplastic disease was evident.

Free Abdomen

No overt lymphadenopathy or peritoneal effusion was present.

ULTRASONOGRAPHIC FINDINGS

- Mild chronic renal changes
- Sonographically unremarkable subjective normal volume liver
- Mild gallbladder debris (non-mucocele)
- Sonographically normal gastrointestinal tract

INTERPRETATION OF THE FINDINGS & FURTHER RECOMMENDATIONS

Aside from the kidneys, consistent with mild chronic renal changes in conjunction with age, no evidence of definitive visceral pathology as an obvious cause of the patient's gradual weight loss. The liver, although nonspecific is consistent with mild benign hepatopathy. A GI panel to include PLI/TLI/Cobalamin/Folate as well as three view chest radiographs and neurological / musculoskeletal examination are recommended to assess for or rule out occult disease which may cause weight loss. Screening bile acid profile may be considered if evidence of hepatic dysfunction. CKD therapy with monitoring of urinalysis is recommended.



PATIENT

Daisy Weber

SPECIES

Canine

BREED

Pomeranian X

SEX

Female Spayed

AGE

15 yrs

WEIGHT

10.6 lbs

INTERPRETED BY

R. McKenzie Daniel,
 DVM, DABVP
 (Canine and Feline)

IMAGING PERFORMED BY

Sara Hansen

HOSPITAL NAME

The Veterinary
 Hospital

REFERRING VET

Dr. Shelton

INVOICE

12862

DATE

11/25/25

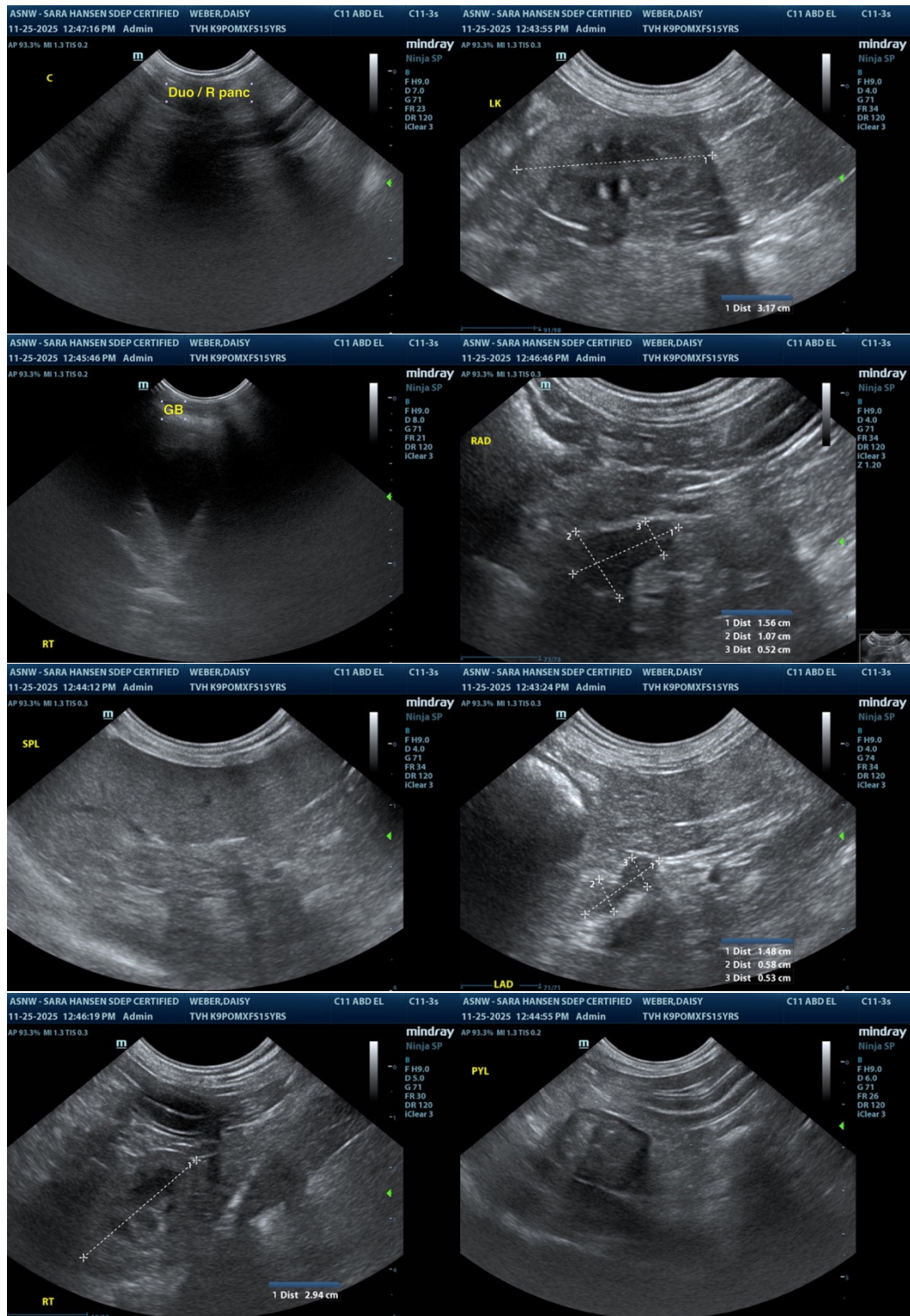



PATIENT

Daisy Weber

SPECIES

Canine

BREED

Pomeranian X

SEX

Female Spayed

AGE

15 yrs

WEIGHT

10.6 lbs

INTERPRETED BY

R. McKenzie Daniel,
 DVM, DABVP
 (Canine and Feline)

IMAGING PERFORMED BY

Sara Hansen

HOSPITAL NAME

The Veterinary
 Hospital

REFERRING VET

Dr. Shelton

INVOICE

12862

DATE

11/25/25

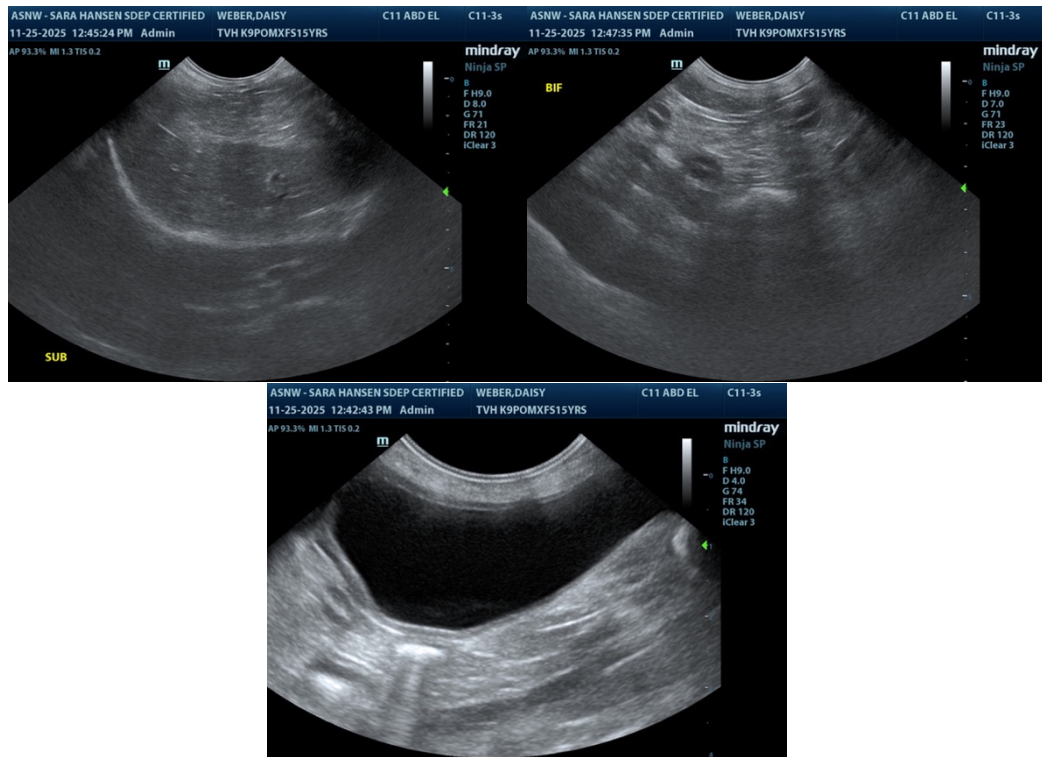

The information and recommendations provided are based on the images presented by the referring veterinarian/sonographer. No evaluation can be communicated regarding pathology that was not visible in the image/video clips provided.

Thank you for this referral. If the clinical or image interpretation does not parallel your findings or if I can be of any further assistance, please contact me.

R. McKenzie Daniel, DVM, DABVP (Canine / Feline Practice)

info@SonoPath.com