



PATIENT

Hugo Cort

PRESENTING CLINICAL SIGNS

ate a fuzzy sock

SPECIES

Canine

ULTRASONOGRAPHIC EXAMINATION OF THE ABDOMEN

Urinary System

The urinary bladder, trigone, and cystourethral junction exhibited normal thickness and tone. Anechoic urine was present in the lumen with no uroliths or sediment. The ureteral papillae were normal. The ureters were not visible which is normal. No evidence of inflammatory or neoplastic changes were noted.

BREED

American Staff Terrier

The residual prostate was symmetrically normal in size with uniform parenchyma and slight coarse echotexture.

SEX

Neutered Male

The area of the aortic trifurcation was free of pathology.

AGE

3 Years

Normal size and margination were present in the kidneys. A normal 1:3 cortex / medulla ratio and normal corticomedullary definition were maintained. The echogenicity of the cortex was similar to or slightly less than normal liver parenchyma while the medulla echogenicity was hypoechoic to the cortex with no evidence of pelvic dilation. The left kidney measured 6.8 cm. The right kidney measured 6.0 cm (length likely underestimated).

WEIGHT

78 Pounds

Adrenal Glands

The adrenal glands were uniform in size and contour with a uniformly hypoechoic parenchyma. The right adrenal gland measured 0.54 cm at the caudal pole. The left adrenal gland measured 0.37 cm at the caudal pole.

INTERPRETED BY

R. McKenzie Daniel,
DVM, DABVP
(Canine and Feline)

Spleen

The spleen exhibited a finely textured and homogenous parenchyma which was hyperechoic to the liver and renal cortical parenchyma. The capsule was smooth and regular without apparent expansion. The splenic vasculature at the hilus was normal in volume with no evidence of congestion or thrombosis.

Acute to chronic inflammatory, neoplastic, or benign parenchyma changes were not noted.

IMAGING PERFORMED BY

Jenn

Liver

The liver was subjectively normal in size, structure, and contour. The liver parenchyma was uniform and hypoechoic to the spleen with a mild coarse echotexture. The hepatic and portal vasculature were normal in appearance without signs of congestion. The gallbladder was non-distended in size with thin walls and primarily anechoic luminal content. The cystic and common bile ducts were normal.

HOSPITAL NAME

Rockaway AH

Gastrointestinal

The stomach was non-distended with sonographically unremarkable wall layering. Strongly shadowing gastric luminal echo subjectively occupied the majority of the non-distended stomach lumen, extending mildly into the area of the pylorus without evidence of mechanical pyloric outflow obstruction. Strongly shadowing gastric luminal echo measured approximately 3.5 cm in diameter. No evidence of retained ingesta or fluid.

REFERRING VET

Dr. Maniar

INVOICE

42891

The small intestine presented intact wall layering with 1:3 muscularis/mucosa ratio. The lumen of the small intestine was empty with no signs of ileus, obstruction or foreign material.

DATE

11/21/22

Normal visible colon wall layers were present with apparent formed feces in lumen.



PATIENT

Pancreas

Hugo Cort

The parenchyma of the left limb, body and right limb of the pancreas presented isoechoic to the adjacent omental fat. A normal curvilinear capsule contour of the pancreas was present. The visible pancreatic duct was normal. No signs of active inflammation or neoplastic disease was evident.

SPECIES

Canine

Free Abdomen

No overt lymphadenopathy or peritoneal effusion was present.

BREED

American Staff Terrier

ULTRASONOGRAPHIC FINDINGS

- Non-distended stomach containing strongly shadowing luminal echo
- Sonographically unremarkable small bowel – no evidence of small bowel mechanical/metabolic ileus or foreign material.

SEX

Neutered Male

INTERPRETATION OF THE FINDINGS & FURTHER RECOMMENDATIONS

The strongly shadowing gastric luminal echo is consistent with foreign body, given the patient history. Induction of vomiting with consideration for potential risk, endoscopy if available, although endoscopic retrieval of the gastric foreign body is questionable based on sonographic size, or exploratory laparotomy and gastrotomy may be considered.

WEIGHT

78 Pounds

INTERPRETED BY

R. McKenzie Daniel,
DVM, DABVP
(Canine and Feline)

IMAGING PERFORMED BY

Jenn

HOSPITAL NAME

Rockway AH

REFERRING VET

Dr. Maniar

INVOICE

42891

DATE

11/21/22

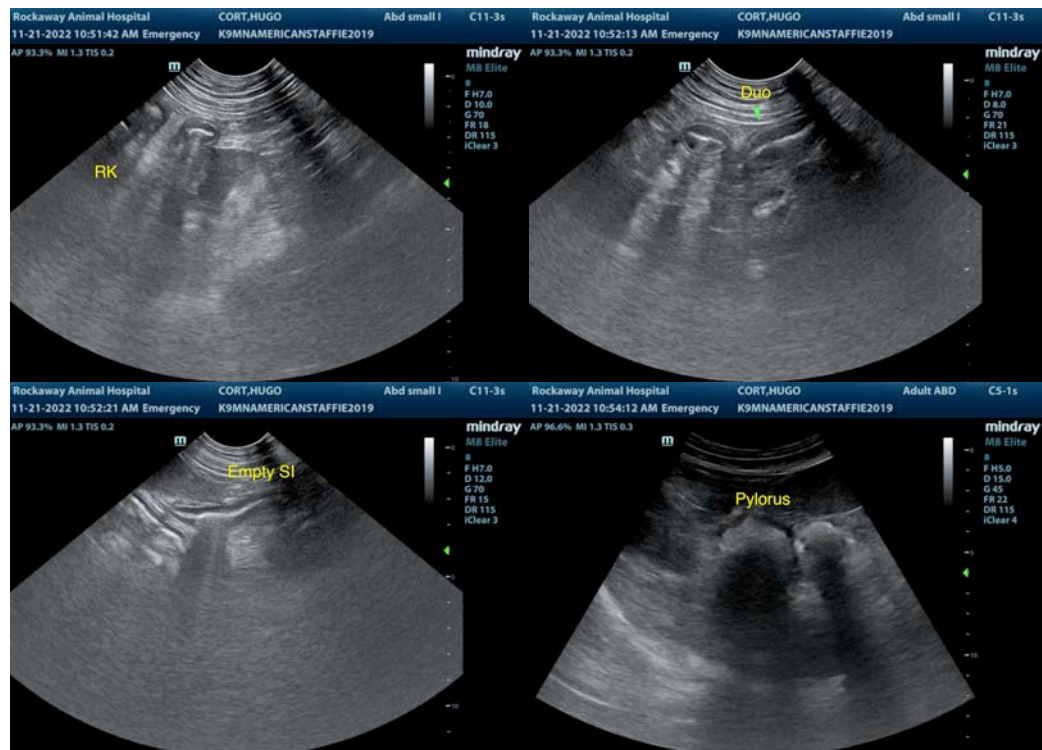



PATIENT

Hugo Cort

SPECIES

Canine

BREED

American Staff Terrier

SEX

Neutered Male

AGE

3 Years

WEIGHT

78 Pounds

INTERPRETED BY

R. McKenzie Daniel,
DVM, DABVP
(Canine and Feline)

IMAGING PERFORMED BY

Jenn

HOSPITAL NAME

Rockway AH

REFERRING VET

Dr. Maniar

INVOICE

42891

DATE

11/21/22

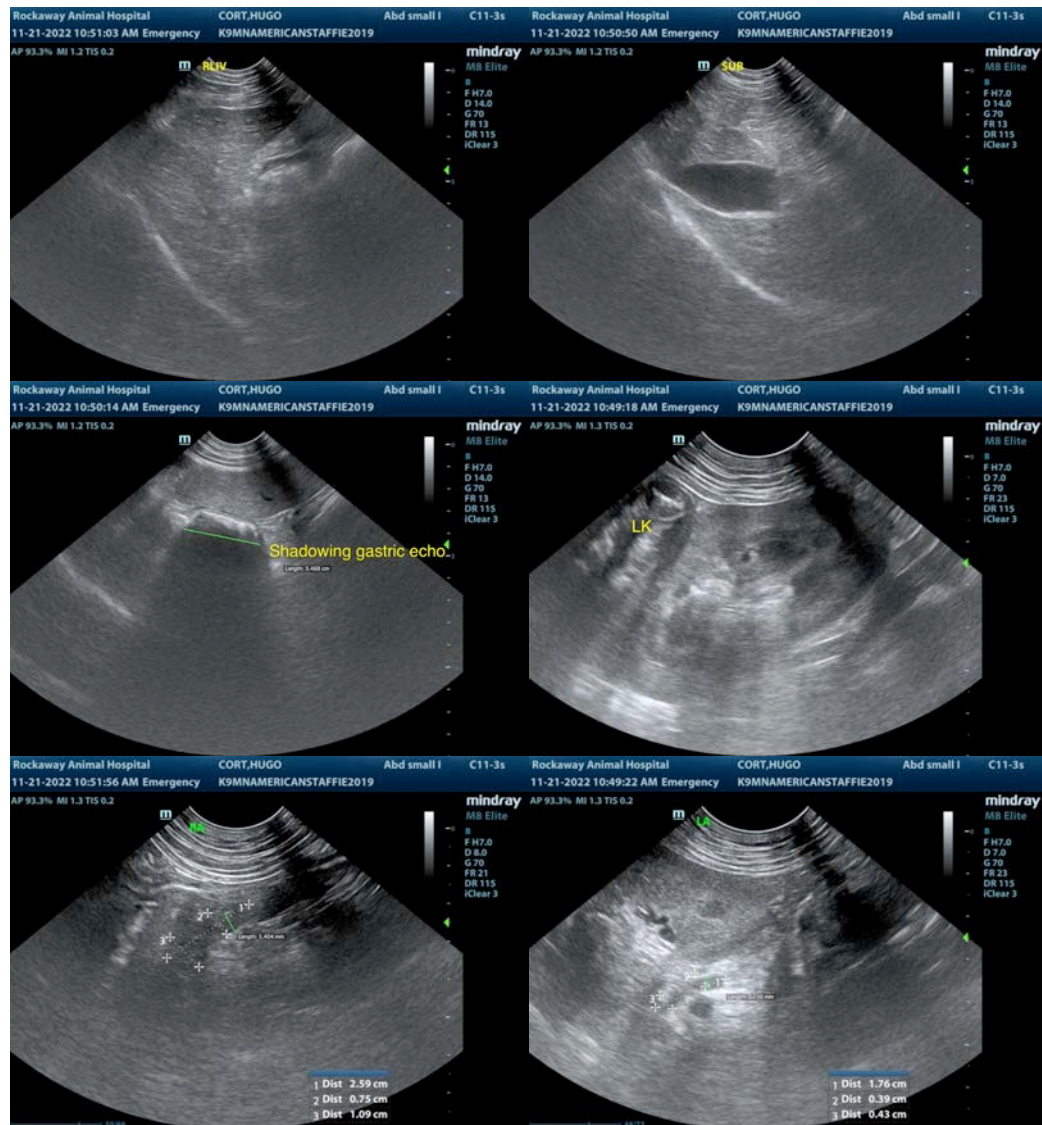

The information and recommendations provided are based on the images presented by the referring veterinarian/sonographer. No evaluation can be communicated regarding pathology that was not visible in the image/video clips provided.

Thank you for this referral. If the clinical or image interpretation does not parallel your findings or if I can be of any further assistance please contact me.

R. McKenzie Daniel, DVM, DABVP (Canine / Feline Practice)

info@SonoPath.com