



## PATIENT

Binx Slatt

## SPECIES

Canine

## BREED

Golden Retriever

## SEX

FS

## AGE

8y

## WEIGHT

66.8 lbs.

## INTERPRETED BY

R. McKenzie Daniel,  
DVM, DABVP  
(Canine and Feline)

## IMAGING PERFORMED BY

Meghan Myers,  
VMD

## HOSPITAL NAME

Hershire AH

## REFERRING VET

Susan Zhang DVM

## INVOICE

10374

## DATE

11/19/25

## PRESENTING CLINICAL SIGNS

hx pupd and having urinary accidents at home(when laying down). 10/29 UA morning sample USG 1.030, pH 5, otherwise unremarkable. 11/12--CBC/chem/T4 WNL cholesterol slightly elevated 401. Did have a neg urine culture back in sept. Other meds--apoquel, prevention, dasequin.O declined Proin trial and opted for AUS just to see if there was anything obvious.

## ULTRASONOGRAPHIC EXAMINATION OF THE ABDOMEN

### Urinary System

The urinary bladder, trigone, cystourethral junction, and visible pelvic urethra to a depth of 3.0 cm exhibited normal thickness and tone. Anechoic urine was present in the lumen with no evidence of urine or lumen sediment, mineral, or calculi. The ureteral papillae were normal. The ureters were not visible which is normal. No evidence of inflammatory or neoplastic changes was noted.

No evidence of pathology was noted In the area of the uterine remnant.

No evidence of pathology in the area of the aortic trifurcation.

Normal size and margination were present in the kidneys. A normal 1:3 cortex / medulla ratio and normal corticomedullary definition were maintained. The echogenicity of the cortex was similar to or slightly less than normal liver parenchyma while the medulla echogenicity was hypoechoic to the cortex with no evidence of pelvic dilation. The left kidney measured 6.8 cm in length. The right kidney measured 6.3 cm in length.

### Adrenal Glands

The left adrenal gland was uniform in size and contour with a uniformly hypoechoic parenchyma. The left adrenal gland measured 0.55 cm width at the caudal pole. The right adrenal gland was uniform in size and contour with a uniformly hypoechoic parenchyma. The right adrenal gland measured 0.56 cm width at the caudal pole.

### Spleen

The spleen exhibited a finely textured and homogenous parenchyma which was hyperechoic to the liver and renal cortical parenchyma. The capsule was smooth and regular without apparent expansion. The splenic vasculature at the hilus was normal in volume with no evidence of congestion or thrombosis. Acute to chronic inflammatory, neoplastic, or benign parenchyma changes were not noted.

### Liver/ Gallbladder

The liver was subjectively normal in size, structure, and contour. Normal hepatic vascular volume was present. The liver parenchyma was uniform and hypoechoic to the spleen with a mild coarse echotexture. The hepatic and portal vasculature were normal in appearance without signs of congestion. The gallbladder was non-distended in size with thin walls and primarily anechoic luminal content. The cystic and common bile ducts were normal.



## PATIENT

Binx Slatt

## SPECIES

Canine

## BREED

Golden Retriever

## SEX

FS

## AGE

8y

## WEIGHT

66.8 lbs.

## INTERPRETED BY

R. McKenzie Daniel,  
DVM, DABVP  
(Canine and Feline)

## IMAGING PERFORMED BY

Meghan Myers,  
VMD

## HOSPITAL NAME

Hershire AH

## REFERRING VET

Susan Zhang DVM

## INVOICE

10374

## DATE

11/19/25

## ***Gastrointestinal***

The stomach presented intact wall layering with a normal wall layer ratio. The lumen of the stomach was empty with mild retained anechoic fluid without evidence of retained ingesta, fluid, or foreign material.

The small intestine presented intact wall layering with 1:3 muscularis/mucosa ratio. The lumen of the small intestine was empty with no signs of ileus, obstruction, or foreign material.

Normal visible colon wall layers were present with apparent formed feces in lumen.

## ***Pancreas***

The parenchyma of the left limb, body, and right limb of the pancreas presented isoechoic to the adjacent omental fat. A normal curvilinear capsule contour of the pancreas was present. The visible pancreatic duct was normal. No signs of active inflammation or neoplastic disease were evident.

## ***Free Abdomen***

No overt lymphadenopathy or peritoneal effusion was present.

## **ULTRASONOGRAPHIC FINDINGS**

- Normal urinary bladder and visible proximal urethra
- Normal bilateral kidneys / adrenal glands
- Normal volume liver
- Mild hypomotile stomach

## **INTERPRETATION OF THE FINDINGS & FURTHER RECOMMENDATIONS**

There is no evidence of hepatic, adrenal, or upper / lower urinary tract pathology. A definitive cause of the patient's clinical signs was not obvious.

The mild hypomotile stomach may be incidental if no clinical signs consistent with gastric ileus.

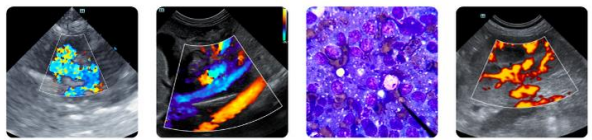

**PATIENT**

Binx Slatt

**SPECIES**

Canine

**BREED**

Golden Retriever

**SEX**

FS

**AGE**

8y

**WEIGHT**

66.8 lbs.

**INTERPRETED BY**

R. McKenzie Daniel,  
DVM, DABVP  
(Canine and Feline)

**IMAGING PERFORMED BY**

Meghan Myers,  
VMD

**HOSPITAL NAME**

Hershire AH

**REFERRING VET**

Susan Zhang DVM

**INVOICE**

10374

**DATE**

11/19/25

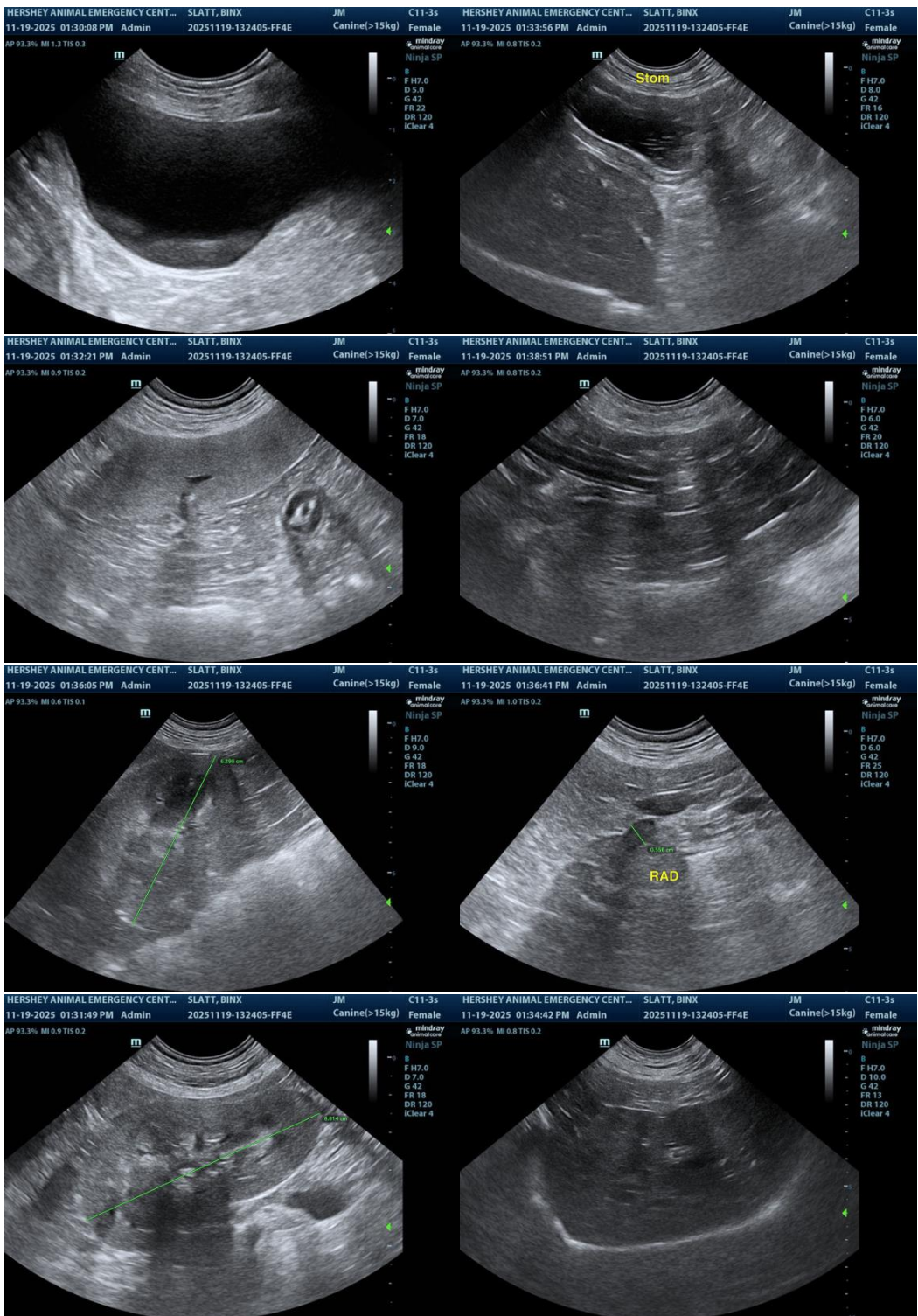



## PATIENT

Binx Slatt

## SPECIES

Canine

## BREED

Golden Retriever

## SEX

FS

## AGE

8y

## WEIGHT

66.8 lbs.

## INTERPRETED BY

R. McKenzie Daniel,  
DVM, DABVP  
(Canine and Feline)

## IMAGING PERFORMED BY

Meghan Myers,  
VMD

## HOSPITAL NAME

Hershire AH

## REFERRING VET

Susan Zhang DVM

## INVOICE

10374

## DATE

11/19/25

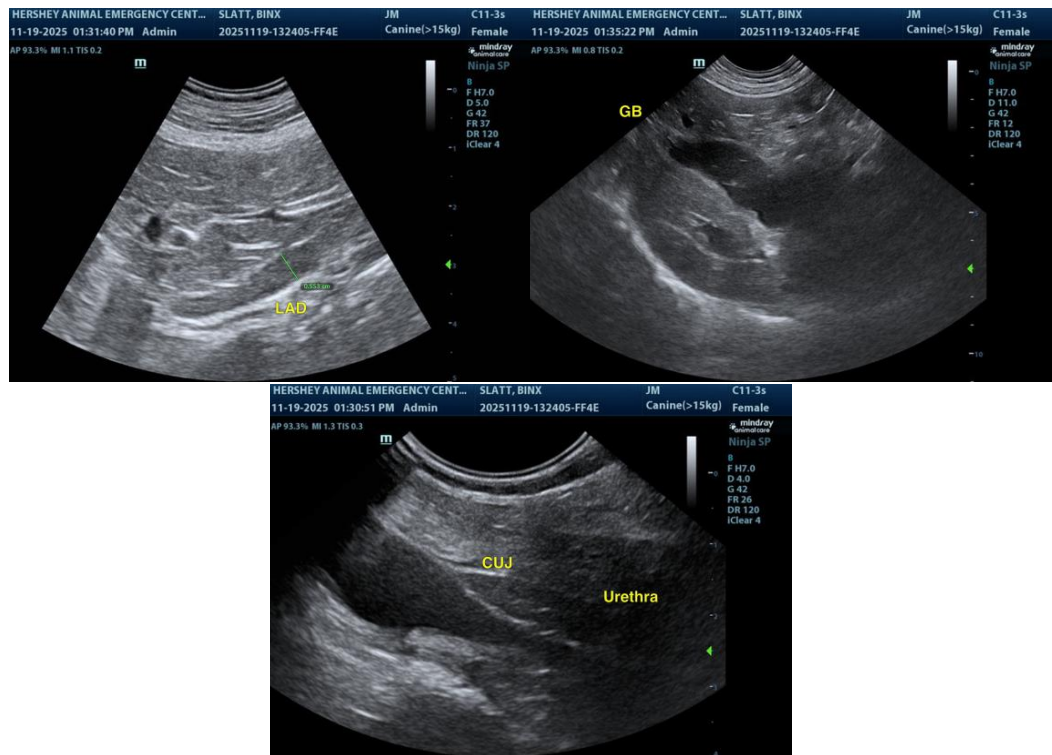

The information and recommendations provided are based on the images presented by the referring veterinarian/sonographer. No evaluation can be communicated regarding pathology that was not visible in the image/video clips provided.

Thank you for this referral. If the clinical or image interpretation does not parallel your findings or if I can be of any further assistance, please contact me.

**R. McKenzie Daniel, DVM, DABVP (Canine/Feline Practice)**  
[info@sonopath.com](mailto:info@sonopath.com)