



PATIENT	PRESENTING CLINICAL SIGNS
Milo Skladany	Vomiting
SPECIES	ULTRASONOGRAPHIC EXAMINATION OF THE ABDOMEN
Canine	<i>Urinary System</i>
BREED	The urinary bladder, trigone, cystourethral junction, and visible pelvic urethra to a depth of 2.0 cm exhibited normal thickness and tone. Anechoic urine was present in the lumen with no uroliths or sediment. The ureteral papillae were normal. The ureters were not visible which is normal. No evidence of inflammatory or neoplastic change were noted.
Poodle Mix	
SEX	The area of the aortic trifurcation was free of pathology.
Neutered Male	The area of the residual prostate appeared normal and free of pathology.
AGE	Normal size and margination was present in the kidneys. A normal 1:3 cortex / medulla ratio and normal corticomedullary definition were maintained. The echogenicity of the cortex was similar to or slightly less than normal liver parenchyma while the medulla echogenicity was hypoechoic to the cortex with no evidence of pelvic dilation. The left kidney measured 3.8 cm in length. The right kidney measured 3.8 cm in length.
2	
WEIGHT	<i>Adrenal Glands</i>
9.2	The left adrenal gland was uniform in size and contour with a uniformly hypoechoic parenchyma. The left adrenal gland measured 0.46 cm width at the caudal pole.
INTERPRETED BY	The area of the right adrenal gland was free of obvious pathology.
R. McKenzie Daniel, DVM, DABVP	<i>Spleen</i>
IMAGING PERFORMED BY	The spleen exhibited a finely textured and homogenous parenchyma which was hyperechoic to the liver and renal cortical parenchyma. The capsule was smooth and regular without apparent expansion. The splenic vasculature at the hilus was normal in volume with no evidence of congestion or thrombosis. Acute to chronic inflammatory, neoplastic, or benign parenchyma changes were not noted.
Jenn	
HOSPITAL NAME	<i>Liver</i>
Rockaway Animal Hospital	The liver was subjectively normal in size, structure, and contour. The liver parenchyma was uniform and hypoechoic to the spleen with a mild coarse echotexture. The hepatic and portal vasculature were normal in appearance without signs of congestion. The gallbladder was non-distended in size with thin walls and primarily anechoic luminal content. The cystic and common bile ducts were normal.
REFERRING VET	<i>Gastrointestinal</i>
Dr. Maniar	The stomach presented with intact regional borderline prominent to thickened wall. Ventral gastric body wall measured 0.48 cm wall width. The stomach contained a mild amount of nonshadowing echogenic fluid and chyme.
INVOICE	The small intestine presented intact wall layering with 1:3 muscularis/mucosa ratio. The lumen of the small intestine was empty with no signs of ileus, obstruction or foreign material.
12311	
DATE	
11/18/25	



PATIENT

Normal visible colon wall layers were present with apparent formed feces in lumen.

Milo Skladany

Pancreas

SPECIES

The area of the pancreas was sonographically normal.

Canine

Free Abdomen

BREED

Intermittent mildly prominent mesenteric lymph nodes were present. The lymph nodes were essentially isoechoic to adjacent omentum without evidence of peripheral inflammation and maintaining a normal width: length ratio (<0.5). No evidence of peritoneal effusion.

Poodle Mix

SEX

ULTRASONOGRAPHIC FINDINGS

Neutered Male

- Mild nonobstructive hypomotile stomach/mild hypomotile gastritis pattern.
- Empty small intestine.
- Normal area of pancreas.
- Minor benign mesenteric lymphadenopathy.

AGE

INTERPRETATION OF THE FINDINGS & FURTHER RECOMMENDATIONS

2

WEIGHT

No evidence of gastrointestinal foreign material or mechanical obstructive pattern. Mild gastric stasis secondary to nonspecific gastritis or gastroenteritis with considerations including dietary intolerance, infectious disease, enterotoxin, occult parasitism, occult Addison's disease, mild pancreatitis (which may present sonographically normal) are all possible. Gastrointestinal support is indicated. A GI panel to include PLI, TLI, cobalamin and folate and screening cortisol level may be considered if persistent or recurrent gastrointestinal signs.

9.2

INTERPRETED BY

R. McKenzie Daniel,
DVM, DABVP

IMAGING PERFORMED BY

Jenn

HOSPITAL NAME

Rockaway Animal
Hospital

REFERRING VET

Dr. Maniar

INVOICE

12311

DATE

11/18/25



PATIENT

Milo Skladany

SPECIES

Canine

BREED

Poodle Mix

SEX

Neutered Male

AGE

2

WEIGHT

9.2

INTERPRETED BY

R. McKenzie Daniel,
DVM, DABVP

IMAGING PERFORMED BY

Jenn

HOSPITAL NAME

Rockaway Animal
Hospital

REFERRING VET

Dr. Maniar

INVOICE

12311

DATE

11/18/25

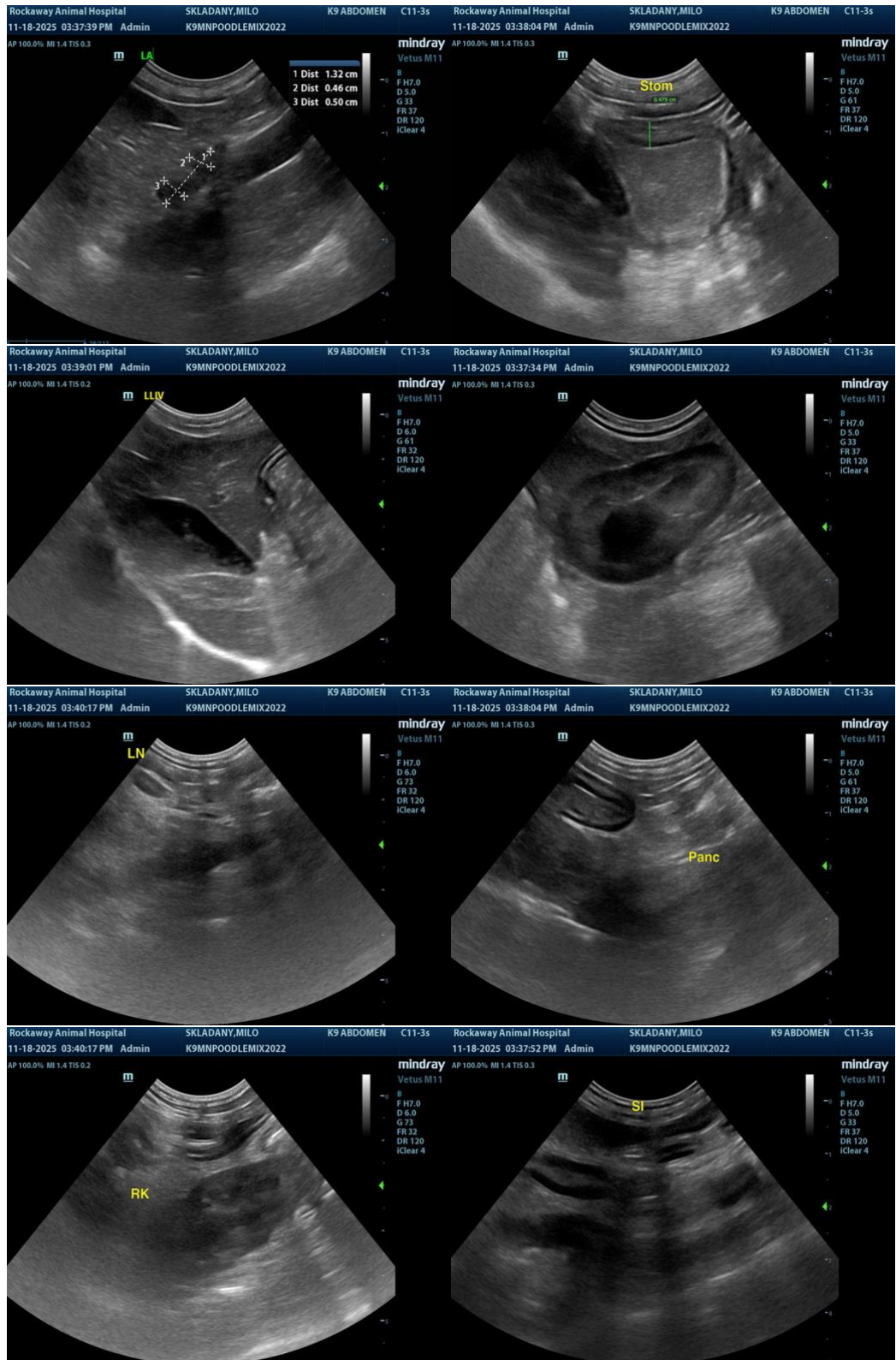



PATIENT

Milo Skladany

SPECIES

Canine

BREED

Poodle Mix

SEX

Neutered Male

AGE

2

WEIGHT

9.2

INTERPRETED BY

R. McKenzie Daniel,
DVM, DABVP

IMAGING PERFORMED BY

Jenn

HOSPITAL NAME

Rockaway Animal
Hospital

REFERRING VET

Dr. Maniar

INVOICE

12311

DATE

11/18/25

The information and recommendations provided are based on the images presented by the referring veterinarian/sonographer. No evaluation can be communicated regarding pathology that was not visible in the image/video clips provided.

Thank you for this referral. If the clinical or image interpretation does not parallel your findings or if I can be of any further assistance, please contact me.

R. McKenzie Daniel, DVM, DABVP (Canine / Feline Practice)

info@SonoPath.com