



## PATIENT

Zoey Anderson

## SPECIES

Canine

## BREED

Miniature Poodle

## SEX

Female

## AGE

1 Year 6 Months

## WEIGHT

12.9 pounds

## INTERPRETED BY

R. McKenzie Daniel,  
DVM, DABVP

## IMAGING PERFORMED BY

Dr. Lara Cabugawan

## HOSPITAL NAME

Kew Gardens Animal  
Hospital

## REFERRING VET

Dr. Lara Cabugawan

## INVOICE

12251

## DATE

11/13/25

## PRESENTING CLINICAL SIGNS

Presented for acute onset of vomiting blood. Owner stated that pet started vomiting blood 2 days one episode, and happened again today, owner also mentioned pet's get into something on the floor or from outside. No vomiting / diarrhea, good appetite.

Abnormal PE/Chem/CBC/UA Results: PE : negative oral exam, painful on cranial abdominal palpation, rectal exam soft formed stool with mucus. CBC / chemistry/ c Pli test - WNL.

## ULTRASONOGRAPHIC EXAMINATION OF THE ABDOMEN

### *Urinary System*

The urinary bladder, trigone, cystourethral junction, and visible pelvic urethra to a depth of 2.0 cm exhibited normal thickness and tone. Anechoic urine was present in the lumen with no uroliths or sediment. The ureteral papillae were normal. The ureters were not visible which is normal. No evidence of inflammatory or neoplastic change were noted.

Normal size and margination was present in the kidneys. A normal 1:3 cortex / medulla ratio and normal corticomedullary definition were maintained. The echogenicity of the cortex was similar to or slightly less than normal liver parenchyma while the medulla echogenicity was hypoechoic to the cortex with no evidence of pelvic dilation. The left kidney measured 4.4 cm in length. The right kidney measured 4.7 cm in length.

### *Adrenal Glands*

The left adrenal gland was uniform in size and contour with a uniformly hypoechoic parenchyma. The left adrenal gland measured 0.47 cm width at the caudal pole. The right adrenal gland was uniform in size and contour with a uniformly hypoechoic parenchyma. The right adrenal gland measured 0.50 cm width at the caudal pole.

### *Spleen*

The spleen exhibited a finely textured and homogenous parenchyma which was hyperechoic to the liver and renal cortical parenchyma. The capsule was smooth and regular without apparent expansion. The splenic vasculature at the hilus was normal in volume with no evidence of congestion or thrombosis. Acute to chronic inflammatory, neoplastic, or benign parenchyma changes were not noted.

### *Liver*

The liver was subjectively normal in size, structure, and contour. The liver parenchyma was uniform and hypoechoic to the spleen with a mild coarse echotexture. The hepatic and portal vasculature were normal in appearance without signs of congestion. The gallbladder was non-distended in size with thin walls and primarily anechoic luminal content. The cystic and common bile ducts were normal.

### *Gastrointestinal*

The stomach presented intact nonthickened wall layering with a normal wall layer ratio. The lumen of the stomach was empty with mild lumen gas and with no signs of ileus, obstruction or foreign material.

The small intestine presented intact wall layering with 1:3 muscularis/mucosa ratio. The lumen of the small intestine was empty without evidence of mechanical/metabolic ileus to the level of the colon.



## PATIENT

Normal visible colon wall layers were present with semi formed to soft fecal matter in lumen.

Zoey Anderson

## Pancreas

## SPECIES

The parenchyma of the left limb, body and right limb of the pancreas presented isoechoic to the adjacent omental fat. A normal curvilinear capsule contour of the pancreas was present. The visible pancreatic duct was normal. No signs of active inflammation or neoplastic disease was evident.

Canine

## BREED

## Free Abdomen

Miniature Poodle

No overt lymphadenopathy or peritoneal effusion was present.

## SEX

## ULTRASONOGRAPHIC FINDINGS

Female

- Sonographically normal empty gastrointestinal tract.
- Semi formed to soft fecal matter in colon.
- Normal area of pancreas.

## AGE

## INTERPRETATION OF THE FINDINGS & FURTHER RECOMMENDATIONS

1 Year 6 Months

Overall, sonographically normal abdomen without evidence of significant visceral pathology. No evidence of gastrointestinal foreign body or obstructive pattern. Gastrointestinal support and empirical deworming is recommended. Screening cortisol level to rule out occult disease may be considered.

## WEIGHT

12.9 pounds

## INTERPRETED BY

R. McKenzie Daniel,  
DVM, DABVP

## IMAGING PERFORMED BY

Dr. Lara Cabugawan

## HOSPITAL NAME

Kew Gardens Animal  
Hospital

## REFERRING VET

Dr. Lara Cabugawan

## INVOICE

12251

## DATE

11/13/25





**PATIENT**

Zoey Anderson

**SPECIES**

Canine

**BREED**

Miniature Poodle

**SEX**

Female

**AGE**

1 Year 6 Months

**WEIGHT**

12.9 pounds

**INTERPRETED BY**

R. McKenzie Daniel,  
DVM, DABVP

**IMAGING PERFORMED BY**

Dr. Lara Cabugawan

**HOSPITAL NAME**

Kew Gardens Animal Hospital

**REFERRING VET**

Dr. Lara Cabugawan

**INVOICE**

12251

**DATE**

11/13/25

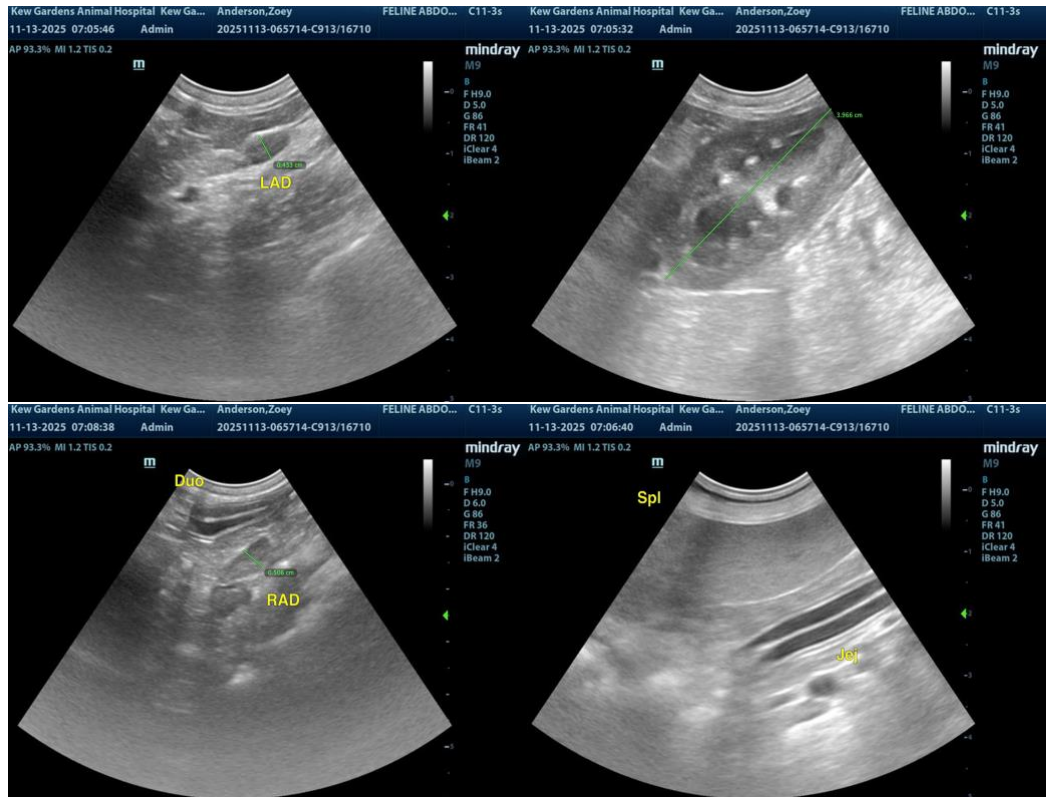

The information and recommendations provided are based on the images presented by the referring veterinarian/sonographer. No evaluation can be communicated regarding pathology that was not visible in the image/video clips provided.

Thank you for this referral. If the clinical or image interpretation does not parallel your findings or if I can be of any further assistance, please contact me.

R. McKenzie Daniel, DVM, DABVP (Canine / Feline Practice)

[info@SonoPath.com](mailto:info@SonoPath.com)