



<b>PATIENT</b>	<b>PRESENTING CLINICAL SIGNS</b>
Pierogi Riehl	Patient presented early November for severe skin infection. Patient was noted to loose 12.6 lbs in 6 months -- was unintentional. Appetite was only decreased for 3-4 days. On exam patient had severe skin infection of muzzle, chin, perirectal and inguinal area. Patient had thick mucoid eye discharge, enlarged lymph nodes and was very lethargic. Patient was placed on Cefpodoxime, Suffusion K mousse, and Neo Poly Bac. Bloodwork showed mild anemia, increase in leukocytes, neutrophilia, monocytosis, total protein and globulin increased, albumin decreased 2.2. Recheck CHEM 10 today after patient being on antibiotics: globulin mild increase 4.8, albumin WNL 2.6
<b>SPECIES</b>	
Canine	
<b>BREED</b>	
Basset Hound Mix	
<b>SEX</b>	<b>ULTRASONOGRAPHIC EXAMINATION OF THE ABDOMEN</b>
MN	<b>Urinary System</b>
<b>AGE</b>	The urinary bladder, trigone, and cystourethral junction exhibited normal thickness and tone. Anechoic urine was present in the lumen with no evidence of urine or lumen sediment, mineral, or calculi. The ureteral papillae were normal. The ureters were not visible which is normal. No evidence of inflammatory or neoplastic changes was noted.
8y2m	
<b>WEIGHT</b>	The residual prostate was free of pathology.
67 lbs.	
<b>INTERPRETED BY</b>	The visualized medial iliac lymph nodes were sonographically normal without evidence of inflammatory or neoplastic criteria.
R. McKenzie Daniel, DVM, DABVP (Canine and Feline)	
<b>IMAGING PERFORMED BY</b>	Normal size and margination were present in the kidneys. A normal 1:3 cortex / medulla ratio and normal corticomedullary definition were maintained. The echogenicity of the cortex was similar to or slightly less than normal liver parenchyma while the medulla echogenicity was hypoechoic to the cortex with no evidence of pelvic dilation. The left kidney measured 6.8 cm in length. The right kidney measured 7.4 cm in length.
Meghan Myers, VMD	
<b>HOSPITAL NAME</b>	<b>Adrenal Glands</b>
Hershire AH	The left adrenal gland was uniform in size and contour with a uniformly hypoechoic parenchyma. The left adrenal gland measured 0.52 cm width at the caudal pole. The right adrenal gland was uniform in size and contour with a uniformly hypoechoic parenchyma. The right adrenal gland measured 0.48 cm width at the caudal pole.
<b>REFERRING VET</b>	<b>Spleen</b>
Lindsay Bohling, DVM	The spleen exhibited a finely textured and homogenous parenchyma which was hyperechoic to the liver and renal cortical parenchyma. The capsule was smooth and regular without apparent expansion. The splenic vasculature at the hilus was normal in volume with no evidence of congestion or thrombosis. Acute to chronic inflammatory, neoplastic, or benign parenchyma changes were not noted.
<b>INVOICE</b>	
10340	
<b>DATE</b>	
11/12/25	



## PATIENT

Pierogi Riehl

## SPECIES

Canine

## BREED

Basset Hound Mix

## SEX

MN

## AGE

8y2m

## WEIGHT

67 lbs.

## INTERPRETED BY

R. McKenzie Daniel,  
DVM, DABVP  
(Canine and Feline)

## IMAGING PERFORMED BY

Meghan Myers,  
VMD

## HOSPITAL NAME

Hershire AH

## REFERRING VET

Lindsay Bohling,  
DVM

## INVOICE

10340

## DATE

11/12/25

## *Liver/ Gallbladder*

The liver was subjectively normal in size, structure, and contour. The liver parenchyma was uniform and hypoechoic to the spleen with a mild coarse echotexture. The hepatic and portal vasculature were normal in appearance without signs of congestion. The gallbladder was non-distended in size with thin walls and primarily anechoic luminal content. The cystic and common bile ducts were normal.

## *Gastrointestinal*

The stomach presented intact wall layering with a normal wall layer ratio. The lumen of the stomach was empty without evidence of retained ingesta, fluid, or foreign material.

The small intestine presented intact wall layering with 1:3 muscularis/mucosa ratio. The lumen of the small intestine was empty with no signs of ileus, obstruction, or foreign material.

Normal visible colon wall layers were present with apparent formed feces in lumen.

## *Pancreas*

The parenchyma of the left limb, body, and right limb of the pancreas presented isoechoic to the adjacent omental fat. A normal curvilinear capsule contour of the pancreas was present. The visible pancreatic duct was normal. No signs of active inflammation or neoplastic disease were evident.

## *Free Abdomen*

No overt lymphadenopathy or peritoneal effusion was present.

## ULTRASONOGRAPHIC FINDINGS

- Sonographically normal abdomen

## INTERPRETATION OF THE FINDINGS & FURTHER RECOMMENDATIONS

There is no evidence of visceral pathology. A GI panel to include PLI/TLI/Cobalamin/Folate as well as three view chest radiographs and neurological / musculoskeletal examination are recommended to assess for or rule out occult disease which may cause weight loss.



**PATIENT**

Pierogi Riehl

**SPECIES**

Canine

**BREED**

Basset Hound Mix

**SEX**

MN

**AGE**

8y2m

**WEIGHT**

67 lbs.

**INTERPRETED BY**

R. McKenzie Daniel,  
DVM, DABVP  
(Canine and Feline)

**IMAGING PERFORMED BY**

Meghan Myers,  
VMD

**HOSPITAL NAME**

Hershire AH

**REFERRING VET**

Lindsay Bohling,  
DVM

**INVOICE**

10340

**DATE**

11/12/25

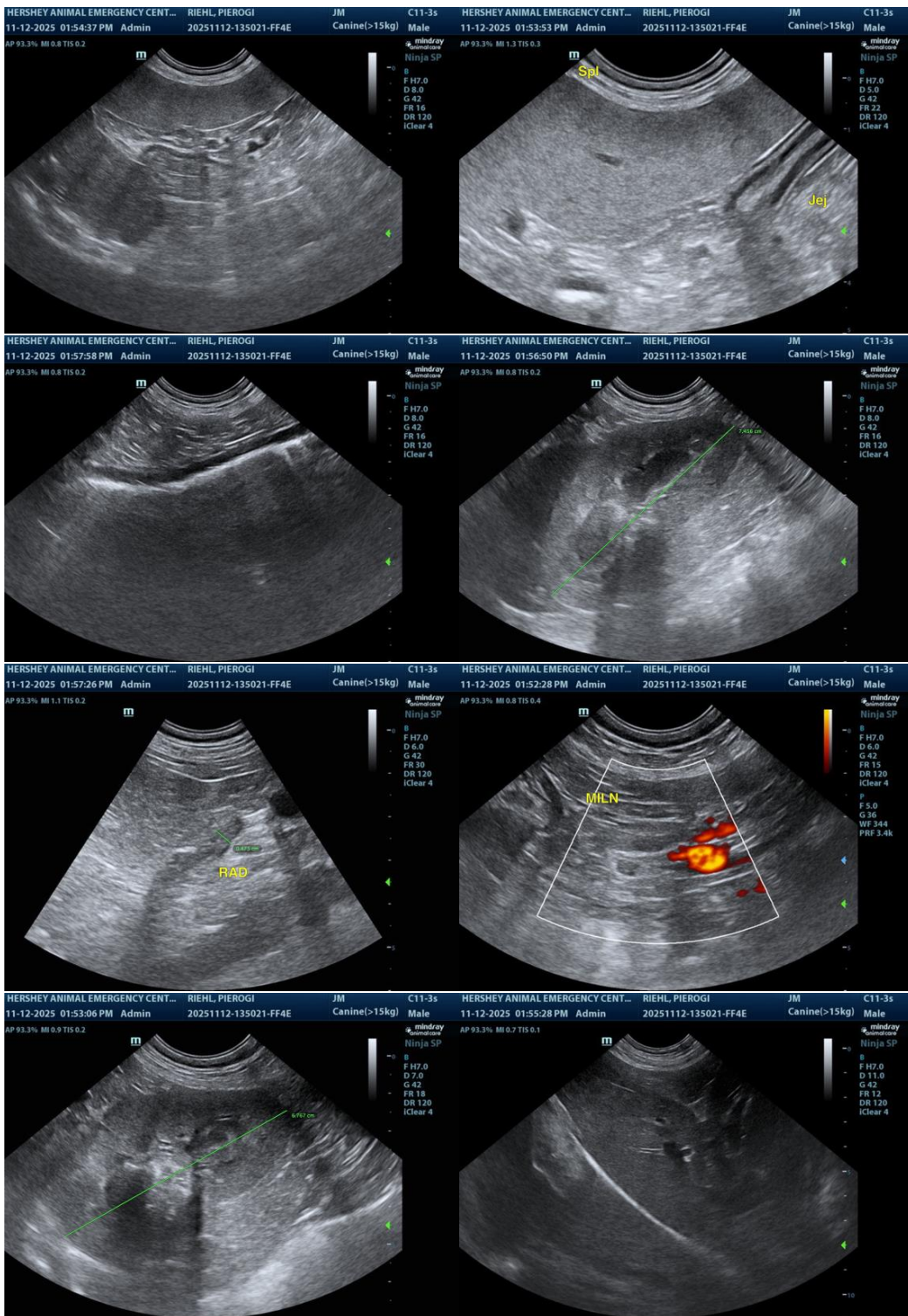



## PATIENT

Pierogi Riehl

## SPECIES

Canine

## BREED

Basset Hound Mix

## SEX

MN

## AGE

8y2m

## WEIGHT

67 lbs.

## INTERPRETED BY

R. McKenzie Daniel,  
DVM, DABVP  
(Canine and Feline)

## IMAGING PERFORMED BY

Meghan Myers,  
VMD

## HOSPITAL NAME

Hershire AH

## REFERRING VET

Lindsay Bohling,  
DVM

## INVOICE

10340

## DATE

11/12/25

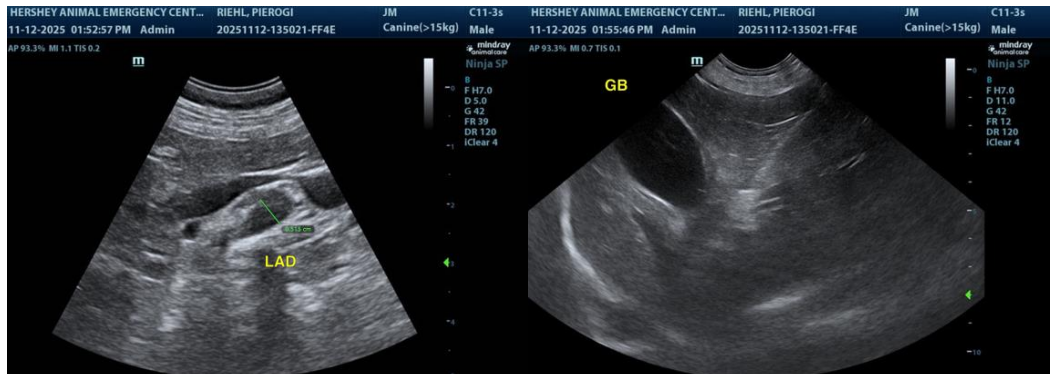

The information and recommendations provided are based on the images presented by the referring veterinarian/sonographer. No evaluation can be communicated regarding pathology that was not visible in the image/video clips provided.

Thank you for this referral. If the clinical or image interpretation does not parallel your findings or if I can be of any further assistance, please contact me.

**R. McKenzie Daniel, DVM, DABVP (Canine/Feline Practice)**  
[info@sonopath.com](mailto:info@sonopath.com)