



PATIENT

Abby MacKay

SPECIES

Canine

BREED

Border Collie Mix

SEX

FS

AGE

7yr

WEIGHT

27kg

INTERPRETED BY

R. McKenzie Daniel,
DVM, DABVP
(Canine and Feline)

IMAGING PERFORMED BY

Dave Stasiuk

HOSPITAL NAME

Glamorgan Animal
Clinic

REFERRING VET

Dr., Kevin MacAulay

INVOICE

22950

DATE

11/12/2025

PRESENTING CLINICAL SIGNS

Abdominal pain at home. Intermittent vomiting with small blood amounts noted. Normal lab work.

ULTRASONOGRAPHIC EXAMINATION OF THE ABDOMEN

Urinary System

The urinary bladder, trigone, cystourethral junction, and visible pelvic urethra exhibited normal thickness and tone. Anechoic urine was present in the lumen with no evidence of urine/lumen sediment, mineral, or calculi. The ureteral papillae were normal. The ureters were not visible which is normal. No evidence of inflammatory or neoplastic changes was noted.

Normal size and margination were present in the kidneys. A normal 1:3 cortex / medulla ratio and normal corticomedullary definition were maintained. The echogenicity of the cortex was similar to or slightly less than normal liver parenchyma while the medulla echogenicity was hypoechoic to the cortex with no evidence of pelvic dilation. Small lateral right kidney cortical cyst present. The left kidney measured 6.5 cm in length. The right kidney measured 6.6 cm in length.

The area of the aortic trifurcation was free of pathology.

Adrenal Glands

The left adrenal gland was uniform in size and contour with a uniformly hypoechoic parenchyma. The left adrenal gland measured 0.54 cm width at the caudal pole. The right adrenal gland was uniform in size and contour with a uniformly hypoechoic parenchyma. The right adrenal gland measured 0.57 cm width at the caudal pole.

Spleen

The spleen exhibited a finely textured and homogenous parenchyma which was hyperechoic to the liver and renal cortical parenchyma. The capsule was smooth and regular without apparent expansion. The splenic vasculature at the hilus was normal in volume with no evidence of congestion or thrombosis. Acute to chronic inflammatory, neoplastic, or benign parenchyma changes were not noted.

Liver/Gallbladder

The liver was subjectively normal in size, structure, and contour. The liver parenchyma was uniform and hypoechoic to the spleen with a mild coarse echotexture. Normal vascular volume. The hepatic and portal vasculature were normal in appearance without signs of congestion. The gallbladder was non-distended in size with thin walls and primarily anechoic luminal content. The cystic and common bile ducts were normal.

Gastrointestinal

The stomach presented intact wall layering with a normal wall layer ratio. The lumen of the stomach was empty with mild lumen gas and no signs of ileus, obstruction or foreign material. The ventral gastric body wall measured 0.36 cm in width.

The small intestine presented intact wall layering with 1:3 muscularis/mucosa ratio. The lumen of the small intestine was empty with no signs of mechanical/metabolic ileus, obstruction or foreign material. The duodenum wall measured 0.40 cm width. The jejunum wall measured 0.35 cm width.



PATIENT

Normal visible colon wall layers were present with apparent formed feces in lumen.

Abby MacKay

Pancreas

SPECIES

The parenchyma of the left limb, body and right limb of the pancreas presented isoechoic to the adjacent omental fat. A normal curvilinear capsule contour of the pancreas was present. The visible pancreatic duct was normal. No signs of active inflammation or neoplastic disease was evident.

Canine

Free Abdomen

BREED

No omental masses, overt lymphadenopathy or peritoneal effusion was present.

Border Collie Mix

ULTRASONOGRAPHIC FINDINGS

Primary

SEX

- Sonographically normal abdomen

FS

INTERPRETATION OF THE FINDINGS & FURTHER RECOMMENDATIONS

AGE

No evidence of visceral pathology as an obvious cause of reported abdominal pain or gastrointestinal signs. Mild gastritis or pancreatitis at times may present sonographically normal. As needed gastroprotectant omeprazole 1 mg/kg SID +/- dietary trial and screening spec CPL to assess for mild pancreatitis is recommended.

7yr

WEIGHT

Correlation with musculoskeletal exam to assess for extra abdominal discomfort is recommended.

27kg

INTERPRETED BY

R. McKenzie Daniel,
DVM, DABVP
(Canine and Feline)

IMAGING PERFORMED BY

Dave Stasiuk

HOSPITAL NAME

Glamorgan Animal
Clinic

REFERRING VET

Dr., Kevin MacAulay

INVOICE

22950

DATE

11/12/2025



PATIENT

Abby MacKay

SPECIES

Canine

BREED

Border Collie Mix

SEX

FS

AGE

7yr

WEIGHT

27kg

INTERPRETED BY

R. McKenzie Daniel,
DVM, DABVP
(Canine and Feline)

IMAGING PERFORMED BY

Dave Stasiuk

HOSPITAL NAME

Glamorgan Animal
Clinic

REFERRING VET

Dr., Kevin MacAulay

INVOICE

22950

DATE

11/12/2025

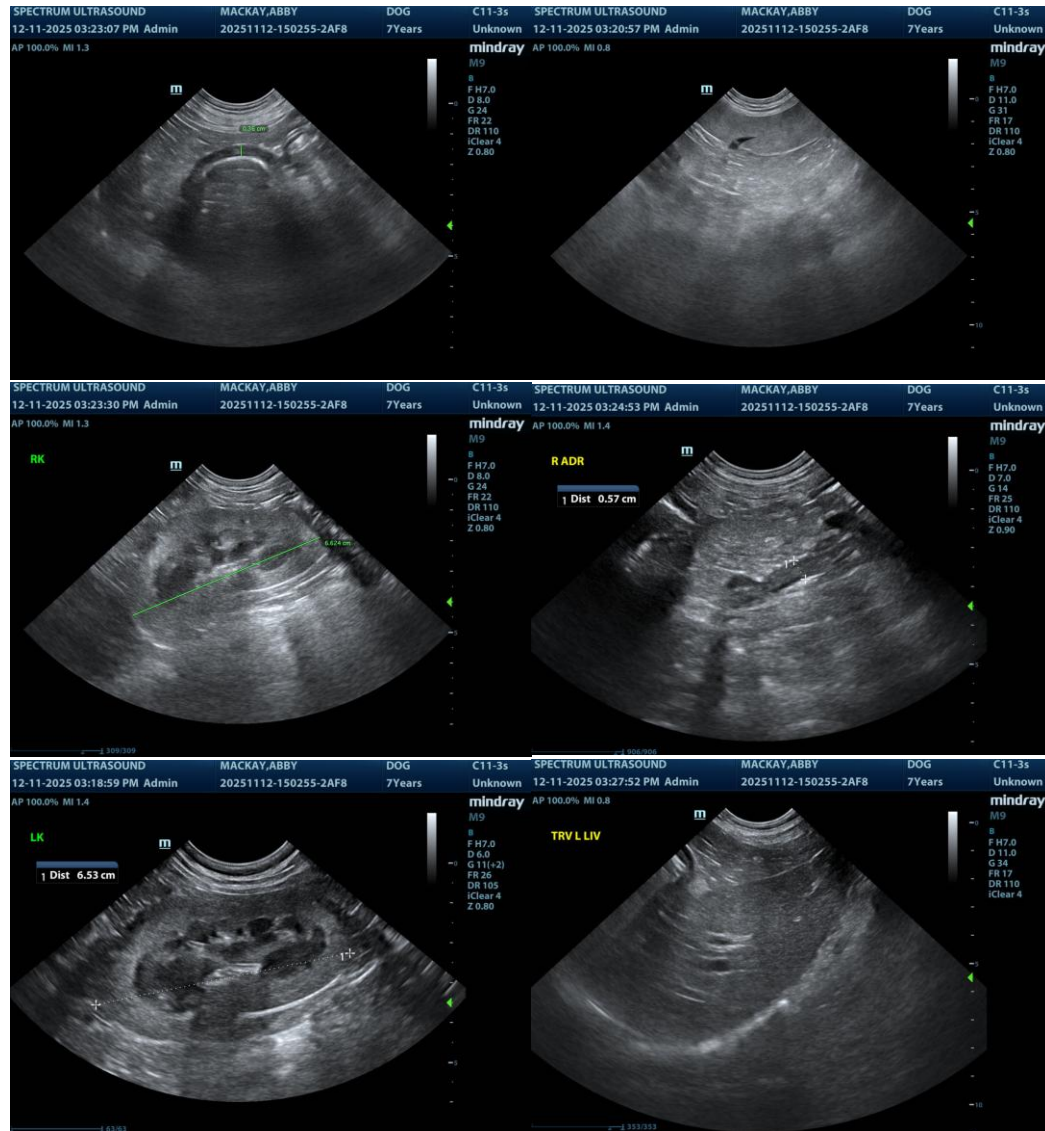



PATIENT

Abby MacKay

SPECIES

Canine

BREED

Border Collie Mix

SEX

FS

AGE

7yr

WEIGHT

27kg

INTERPRETED BY

R. McKenzie Daniel,
DVM, DABVP
(Canine and Feline)

IMAGING PERFORMED BY

Dave Stasiuk

HOSPITAL NAME

Glamorgan Animal
Clinic

REFERRING VET

Dr., Kevin MacAulay

INVOICE

22950

DATE

11/12/2025

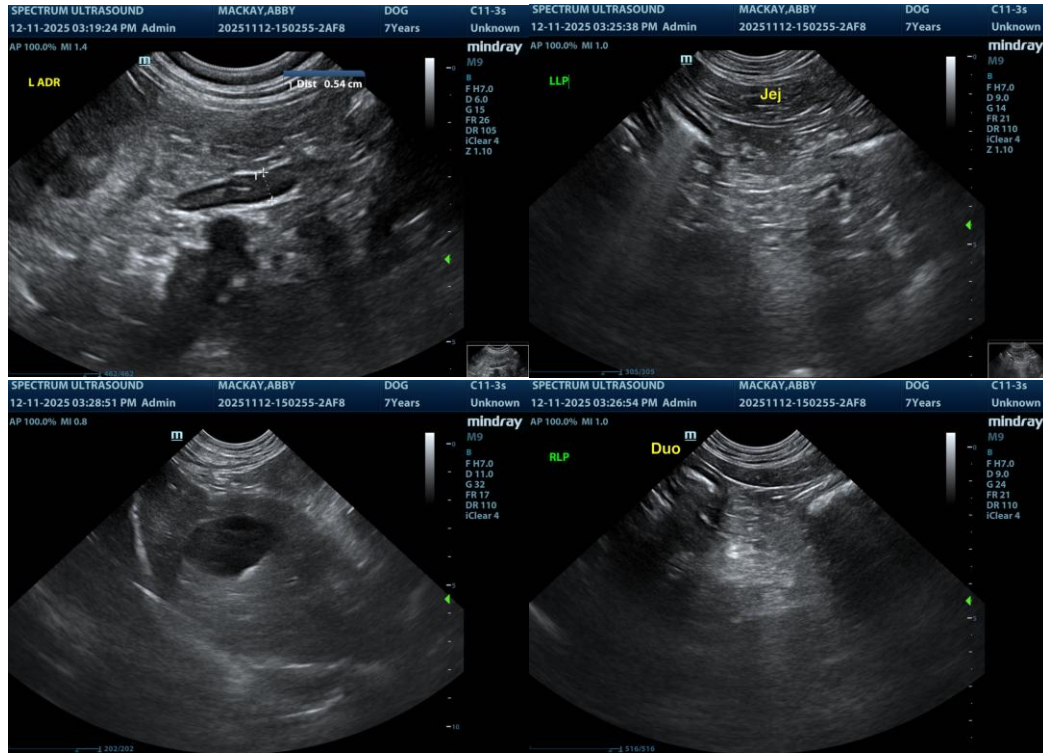

The information and recommendations provided are based on the images presented by the referring veterinarian/sonographer. No evaluation can be communicated regarding pathology that was not visible in the image/video clips provided.

Thank you for this referral. If the clinical or image interpretation does not parallel your findings or if I can be of any further assistance, please contact me.

R. McKenzie Daniel, DVM, DABVP (Canine/Feline Practice)
info@sonopath.com