



PATIENT

Rudy Farrell

SPECIES

Canine

BREED

Labradoodle

SEX

Neutered Male

AGE

10.5 Years

WEIGHT

58.6 pounds

INTERPRETED BY

R. McKenzie Daniel,
DVM, DABVP

IMAGING PERFORMED BY

Dr. Sorbo

HOSPITAL NAME

JM Pet Resort &
Veterinary Clinic

REFERRING VET

Dr. Sorbo

INVOICE

12191

DATE

11/10/25

PRESENTING CLINICAL SIGNS

Incidental (NEW) murmur P has never had a murmur noted before, including 1 month ago when here for a dental procedure with me.

Abnormal PE/Chem/CBC/UA Results: Grade 4/6, early systolic, PMI LBH. P has no coughing or other symptoms. Recent AUS due to ALT elevation. BP 178mmHg despite on butorphanol 0.3mg/kg and very relaxed for the scan. Recent AUS (Sonopath) to elevate upward trending ALP: - Hepatopathy-consistent with benign criteria, suggestive of vacuolar hepatopathy pattern. - Mild nonorganized gallbladder debris (non-mucocele). - Age related renal changes. - Normal bilateral adrenal glands.

ULTRASONOGRAPHIC EXAMINATION OF THE HEART

CANINE CARDIAC PARAMETERS	MR VMAX (m/s)	TR VMAX (m/s)	LA/AO (M-Mode)	LA/AO (Heart Base; Swe)	FS (%)	EF (%)	EPSS (cm)
NORMAL PARAMETER	4.5-5.5	<2.7	1.3	Up to 1.6	28-40	40-100	<0.6
PATIENT	5.0	--	NM	1.3	40	74	0.4
CANINE CARDIAC PARAMETERS	HR (BPM)	AV VMAX (m/s)	PV MAX (m/s)	BODY WEIGHT (kg)	LAD LA MAX 4 Chamber	LVIDd Avg; 2D and m-mode short axis (cm)	LVIDs Avg; 2D and m-mode short axis (cm)
NORMAL PARAMETER	50-100	0.7-1.7	0.7-1.6				
PATIENT	NM	2.0	1.1	--	4.8	4.1	--

Cardiac Presentation

The echocardiogram in this patient demonstrated normal **left atrial** dimension based on 2 different LA measurement methods. Chamber volumes and echogenicity were normal. The cranial and caudal **mitral** valve leaflets presented mild thickening consistent with mild degenerative change/endocardiosis. Doppler revealed measurable mild eccentric insufficiency. The **left ventricle** presented thicknesses with linear contour and was not dilated nor restricted. The **myocardium** presented normal echogenicity without subjective evidence of significant fibrotic or ischemic disease. **Contractility** of the ventricular walls was adequate and in normal range for this patient evidenced by the fractional shortening measurement and subjective evaluation of the different regions of the myocardium. The **left ventricular outflow** tract demonstrated normal laminar flow and subjective structural integrity. The **right atrium** and auricle revealed normal size, structure and content. No evidence of masses was noted or chamber overload. **Tricuspid** valvular assessment demonstrated adequate linear morphology. The **right ventricle** was of normal size (1/3 diameter of LV), chordae structure, myocardial echogenicity and thickness. **Pulmonic** tract assessment revealed normal valve structure, laminar flow, and diameter (approx.1:1 pa/ao ratio). No visible **pericardial** or free pleura fluid



PATIENT

Rudy Farrell

SPECIES

Canine

BREED

Labradoodle

SEX

Neutered Male

AGE

10.5 Years

WEIGHT

58.6 pounds

INTERPRETED BY

R. McKenzie Daniel,
DVM, DABVP

IMAGING PERFORMED BY

Dr. Sorbo

HOSPITAL NAME

JM Pet Resort &
Veterinary Clinic

REFERRING VET

Dr. Sorbo

INVOICE

12191

DATE

11/10/25

was noted. No echographically detectable evidence of cardiac / pericardial tumors was visible. No evidence of arrhythmia.

ULTRASONOGRAPHIC FINDINGS

- Compensated mitral valve insufficiency (B1).

INTERPRETATION OF THE FINDINGS & FURTHER RECOMMENDATIONS

The cause of the murmur is chronic degenerative valvular changes with secondary eccentric mitral valve insufficiency. The lack of left atrial enlargement implies that the risk of complication secondary to mitral valve insufficiency is low at this time and, without current clinical signs, indicates that medical therapy is not required. No evidence of additional clinical issues such as DCM criteria, LV systolic dysfunction or arrhythmia. Prognosis is considered variable and sonographic monitoring is recommended. Recheck echo cardiogram is suggested in 6 months, sooner if clinical signs arise. Current anesthetic risk is considered mild. If required, the following protocol is recommended. Suggested anesthetic protocol may include opioid or Benzodiazepine pre-med, induction with Propofol or Alfaxalone, and appropriate gas anesthesia with avoidance of alpha 2 agonists.

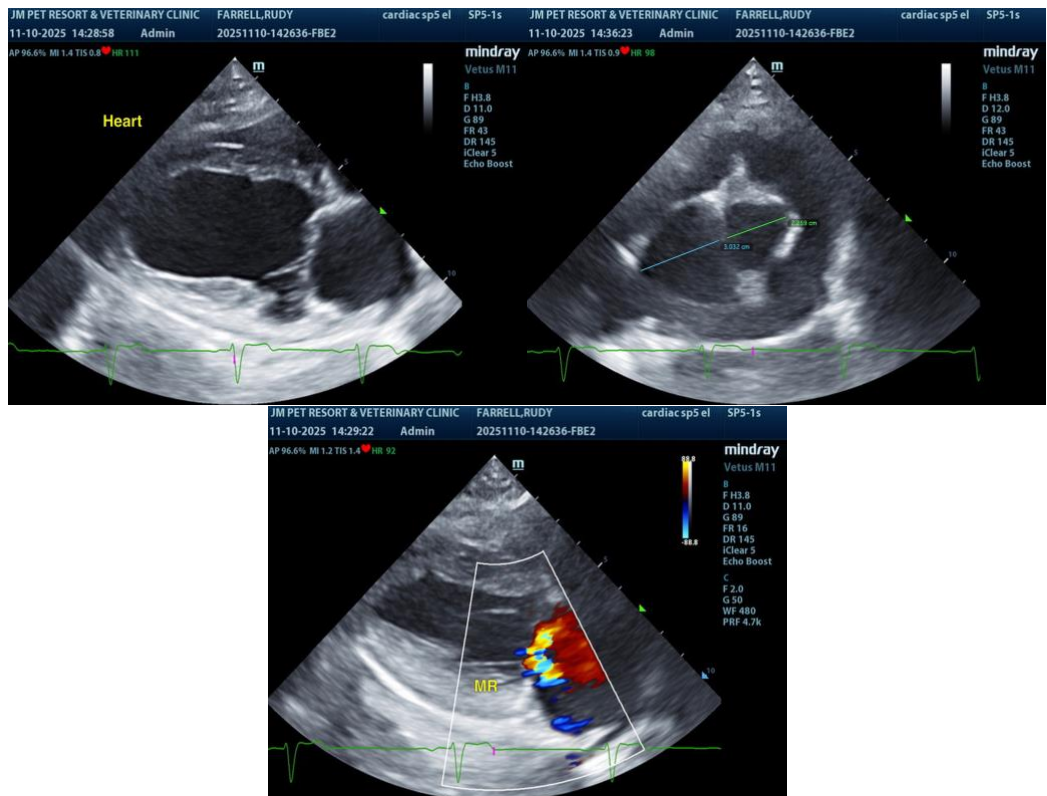

The information and recommendations provided are based on the images presented by the referring veterinarian/sonographer. No evaluation can be communicated regarding pathology that was not visible in the image/video clips provided.

Thank you for this referral. If the clinical or image interpretation does not parallel your findings or if I



PATIENT

Rudy Farrell

SPECIES

Canine

BREED

Labradoodle

SEX

Neutered Male

AGE

10.5 Years

WEIGHT

58.6 pounds

INTERPRETED BY

R. McKenzie Daniel,
DVM, DABVP

IMAGING PERFORMED BY

Dr. Sorbo

HOSPITAL NAME

JM Pet Resort &
Veterinary Clinic

REFERRING VET

Dr. Sorbo

INVOICE

12191

DATE

11/10/25

can be of any further assistance, please contact me.

R. McKenzie Daniel, DVM, DABVP (Canine / Feline Practice)

info@SonoPath.com