



PATIENT

Delilah Sierra

PRESENTING CLINICAL SIGNS

lethargic vomiting fever aspiration pneumonia

SPECIES

Canine

BREED

Dalmatian

SEX

Female

AGE

1 Year

WEIGHT

31

INTERPRETED BY

R. McKenzie Daniel,
DVM, DABVP
(Canine and Feline)

IMAGING PERFORMED BY

Jenn

HOSPITAL NAME

Rockaway AH

REFERRING VET

Dr. Maniar

INVOICE

26091

DATE

10/6/21

ULTRASONOGRAPHIC EXAMINATION OF THE HEART & ABDOMEN

Cardiac Presentation

The echocardiogram in this patient demonstrated normal **left atrial** size based on 3 separate methods of LA evaluation. The cranial and caudal **mitral** valve leaflets presented subjective normal linear structure, extension in systole, and union in diastole with normal kinesis. The **left ventricle** presented subjective normal thicknesses with linear contour without overt evidence of dilation or restriction. The **myocardium** presented normal echogenicity without subjective evidence of significant fibrotic or ischemic disease. **Contractility** of the ventricular walls was subjectively adequate. The **left ventricular outflow** tract demonstrated subjective normal laminar flow and structural integrity. The **right atrium** and auricle revealed subjective normal size, structure and content. No evidence of overt masses was noted. **Tricuspid** valvular assessment demonstrated subjective adequate linear morphology and kinesis. The **right ventricle** was of normal size (1/3 diameter of LV), chordae structure, myocardial echogenicity and thickness. **Pulmonary outflow** tract assessment revealed subjective normal valve structure, laminar flow, and diameter (approx. 1:1 pa/ao ratio). No visible **pericardial** or free pleura fluid was noted. The cranial **mediastinum and pericardial and extra-cardiac regions** were free of overt masses in the visible window. The LA/AO ratio (heart base) was 1.33. The LVOT velocity was 1.4 m/sec. The RVOT velocity was 0.75 m/sec.

Urinary System

The urinary bladder, trigone, cystourethral junction, and visible pelvic urethra to a depth of - cm exhibited normal thickness and tone. Primarily anechoic urine was present in the lumen. Moderate non-dependent to mildly swirling particulate sediment was present without evidence of calculus formation. The ureteral papillae were normal. The ureters were not visible which is normal. No evidence of inflammatory or neoplastic mural changes were noted.

Normal size and margination were present in the kidneys. A normal 1:3 cortex / medulla ratio and normal corticomedullary definition were maintained. The echogenicity of the cortex was similar to or slightly less than normal liver parenchyma while the medulla echogenicity was hypoechoic to the cortex with no evidence of pelvic dilation. The left kidney measured 5.9 cm. The right kidney measured 5.3 cm.

Adrenal Glands

The adrenal glands were uniform in size and contour with a uniformly hypoechoic parenchyma. The left adrenal gland measured 1.9 cm length x 0.54 cm at the caudal pole. The right adrenal gland measured 2.6 cm length x 0.56 cm at the caudal pole.

Spleen

The spleen exhibited a finely textured and homogenous parenchyma which was hyperechoic to the liver and renal cortical parenchyma. The capsule was smooth and regular without apparent expansion. The splenic vasculature at the hilus was normal in volume with no evidence of congestion or thrombosis. Acute to chronic inflammatory, neoplastic, or benign parenchyma changes were not noted.

Liver

The liver was subjectively normal in size, structure, and contour. The liver parenchyma was uniform and hypoechoic to the spleen with a mild coarse echotexture. The hepatic and portal vasculature were normal in appearance without signs of congestion. The gallbladder was non-distended in size with thin walls and primarily anechoic luminal content. The cystic and common bile ducts were normal.



PATIENT

Gastrointestinal

Delilah Sierra

The stomach presented mild wall thickening secondary to echogenic mucosa hypertrophy. Intact wall layering was maintained and distinct. Mild gastric distension with primarily anechoic fluid was present.

SPECIES

The small intestine presented intact wall layering with 1:3 muscularis/mucosa ratio. The lumen of the small intestine was empty with no signs of ileus, obstruction or foreign material.

Canine

Normal visible colon wall layers were present with apparent formed feces in lumen.

BREED

Pancreas

Dalmatian

The parenchyma of the left limb, body and right limb of the pancreas presented isoechoic to the adjacent omental fat. A normal curvilinear capsule contour of the pancreas was present. The visible pancreatic duct was normal. No signs of active inflammation or neoplastic disease was evident.

SEX

ULTRASONOGRAPHIC FINDINGS

Female

- Overtly normal cardiac structure and function
- Moderate urinary bladder sediment
- Mild gastritis and gastric stasis

AGE

1 Year

INTERPRETATION OF THE FINDINGS & FURTHER RECOMMENDATIONS

WEIGHT

The urinary bladder sediment may suggest cellular / crystalline debris or mucus. Cystocentesis for UA +/- C/S if evidence of inflammatory cells is recommended.

31

Overall, no overt evidence of cardiac or abdominal visceral pathology. 3-view chest radiographs suggested if not done to assess for evidence of esophageal dilation. Correlation with CBC/Chem panel suggested to assess for underlying metabolic disease.

INTERPRETED BY

R. McKenzie Daniel,
DVM, DABVP
(Canine and Feline)

IMAGING PERFORMED BY

Jenn

HOSPITAL NAME

Rockaway AH

REFERRING VET

Dr. Maniar

INVOICE

26091

DATE

10/6/21





PATIENT

Delilah Sierra

SPECIES

Canine

BREED

Dalmatian

SEX

Female

AGE

1 Year

WEIGHT

31

INTERPRETED BY

R. McKenzie Daniel,
DVM, DABVP
(Canine and Feline)

IMAGING PERFORMED BY

Jenn

HOSPITAL NAME

Rockaway AH

REFERRING VET

Dr. Maniar

INVOICE

26091

DATE

10/6/21

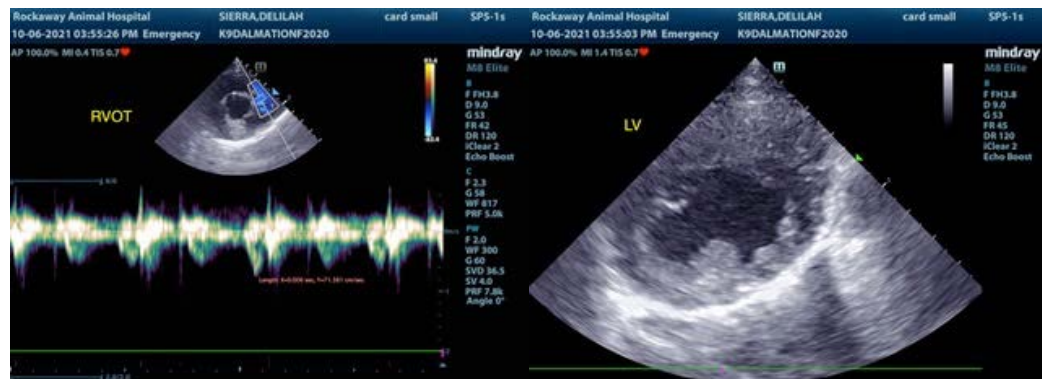
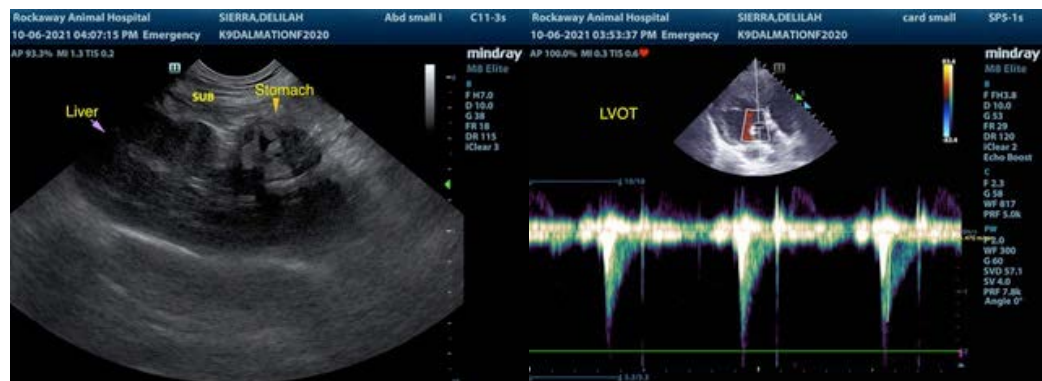
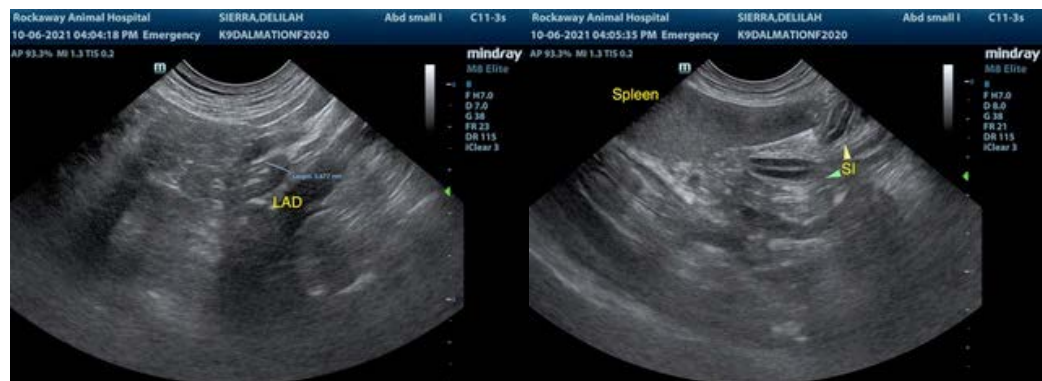
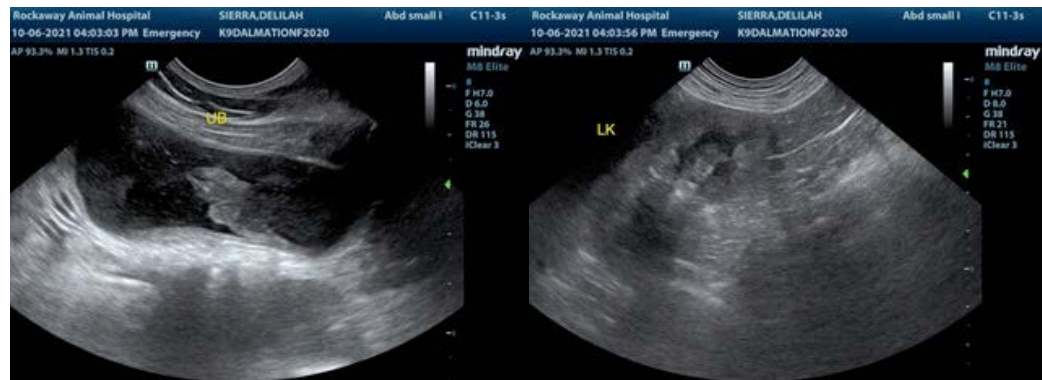



PATIENT

Delilah Sierra

The information and recommendations provided are based on the images presented by the referring veterinarian. No evaluation can be communicated regarding pathology that was not visible in the image/video clips provided.

SPECIES

Canine

Thank you for this referral. If the clinical or image interpretation does not parallel your findings or if I can be of any further assistance please contact me.

R. McKenzie Daniel, DVM, DABVP (Canine / Feline Practice)
info@SonoPath.com

BREED

Dalmatian

SEX

Female

AGE

1 Year

WEIGHT

31

INTERPRETED BY

R. McKenzie Daniel,
DVM, DABVP
(Canine and Feline)

**IMAGING
PERFORMED BY**

Jenn

HOSPITAL NAME

Rockaway AH

REFERRING VET

Dr. Maniar

INVOICE

26091

DATE

10/6/21