



PATIENT

Mason Strother

SPECIES

Canine

BREED

Rhodesian Ridgeback

SEX

MN

AGE

10 years 7 months

WEIGHT

111.8 lbs.

INTERPRETED BY

R. McKenzie Daniel,
DVM, DABVP
(Canine and Feline)

IMAGING PERFORMED BY

Shari Reffi, CVT

HOSPITAL NAME

ACC Flanders

REFERRING VET

Dr. Hallihan

INVOICE

15053

DATE

10/4/22

PRESENTING CLINICAL SIGNS

New grade III/VI murmur (6/13/22). O reports panting more. Current meds: Trazodone 300mg.
Abnormal PE/Chem/CBC/UA Results: 6/14/22 T4 4.2

ULTRASONOGRAPHIC EXAMINATION OF THE HEART

CANINE	MR	TR	LA/AO	LA/AO	FS	EF	EPSS
CARDIAC PARAMETERS	VMAX (m/s)	VMAX (m/s)	(Boon method)	(Heart Base; Swe)	(%)	(%)	(cm)
NORMAL PARAMETER	4.5-5.5	<2.7	1.3	<1.3	28-40	40-100	<0.6
PATIENT	5.5	<2.0	1.3	1.31	34.7	64	0.3
CANINE	HR (BPM)	AV VMAX (m/s)	PV MAX (m/s)	BODY WEIGHT (kg)	LA 2D short axis Base view (cm)	LVIDd Avg; 2D and m-mode short axis (cm)	LVIDs Avg; 2D and m-mode short axis (cm)
CARDIAC PARAMETERS							
NORMAL PARAMETER	50-100	0.7-1.7	0.7-1.6				
PATIENT	89	1.4	1.3		5.1	4.5	

Cardiac Presentation

The echocardiogram in this patient demonstrated normal **left atrial** size based on 3 different LA measurement methods. Chamber volumes and echogenicity were normal. The cranial and caudal **mitral** valve leaflets presented mild vegetative thickening consistent with mild endocardiosis. Doppler indicated measurable mild to moderate eccentric insufficiency. The **left ventricle** presented thicknesses with linear contour and was not dilated nor restricted. The **myocardium** presented normal echogenicity without subjective evidence of significant fibrotic or ischemic disease. **Contractility** of the ventricular walls was adequate and in normal range for this patient evidenced by the fractional shortening measurement and subjective evaluation of the different regions of the myocardium. The **left ventricular outflow** tract demonstrated normal laminar flow and subjective structural integrity. The **right atrium** and auricle revealed normal size, structure and content. No evidence of masses was noted or chamber overload. **Tricuspid** valvular assessment demonstrated adequate linear morphology. Mild TR was present on doppler. The **right ventricle** was of normal size (1/3 diameter of LV), chordae structure, myocardial echogenicity and thickness. **Pulmonic** tract assessment revealed normal valve structure, laminar flow, and diameter (approx. 1:1 pa/ao ratio). No visible **pericardial** or free pleura fluid was noted. No echographically detectable evidence of infiltrative disease was visible. The cranial **mediastinum and pericardial regions** were free of masses in the visible window.



PATIENT

Mason Strother

SPECIES

Canine

BREED

Rhodesian Ridgeback

SEX

MN

AGE

10 years 7 months

WEIGHT

111.8 lbs.

INTERPRETED BY

R. McKenzie Daniel,
DVM, DABVP
(Canine and Feline)

IMAGING PERFORMED BY

Shari Reffi, CVT

HOSPITAL NAME

ACC Flanders

REFERRING VET

Dr. Hallihan

INVOICE

15053

DATE

10/4/22

ULTRASONOGRAPHIC FINDINGS

- Chronic mitral valve disease (ACVIM B1)
- Mild TR - estimated pulmonary pressure gradient (<20 mmHg), not consistent with pulmonary hypertension

INTERPRETATION OF THE FINDINGS & FURTHER RECOMMENDATIONS

The lack of left atrium enlargement, as well as evidence of left heart volume overload, indicates that the hemodynamic effects of the mitral valve insufficiency at this stage are low. No other clinical issues such as LV systolic dysfunction, DCM criteria, or evidence of clinical pulmonary hypertension were present. The cardiac presentation suggests that the reported increased panting is noncardiogenic in origin. Given the lack of left-sided chamber enlargement or evidence of clinical pulmonary hypertension, cardiac medications are not indicated at this stage. However, serial sonographic monitoring is required for further prognosis. Recheck echocardiogram is recommended in 6-12 months, sooner if clinical signs consistent with left-sided heart disease or clinical pulmonary hypertension arise.

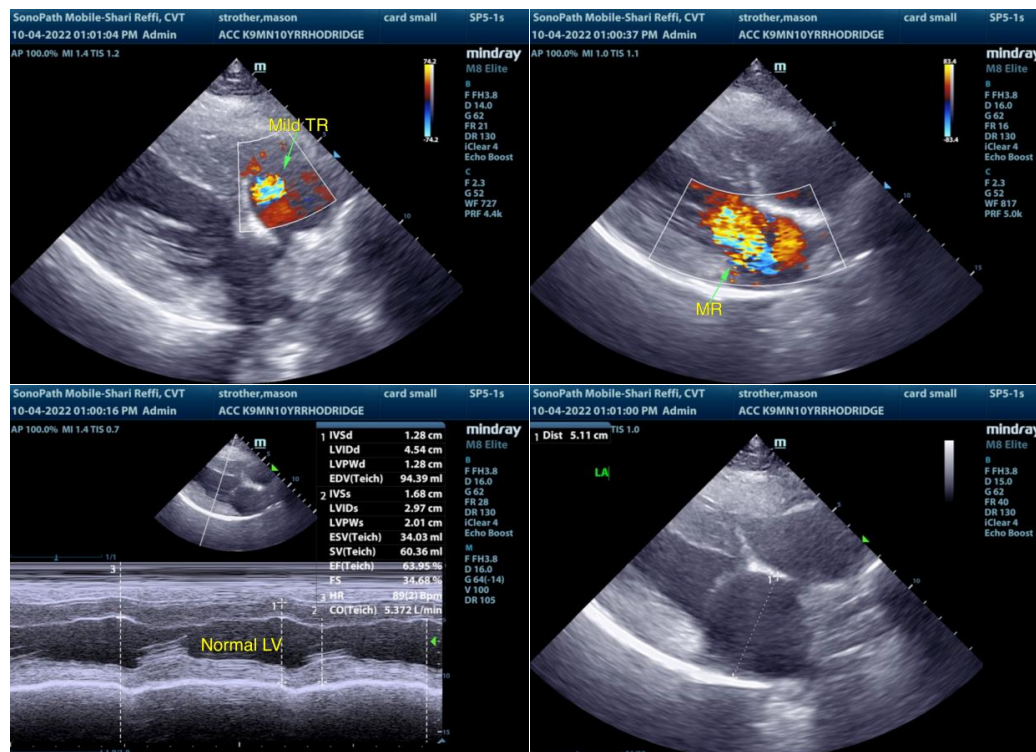



PATIENT

Mason Strother

SPECIES

Canine

BREED

Rhodesian Ridgeback

SEX

MN

AGE

10 years 7 months

WEIGHT

111.8 lbs.

INTERPRETED BY

R. McKenzie Daniel,
DVM, DABVP
(Canine and Feline)

IMAGING PERFORMED BY

Shari Reffi, CVT

HOSPITAL NAME

ACC Flanders

REFERRING VET

Dr. Hallihan

INVOICE

15053

DATE

10/4/22

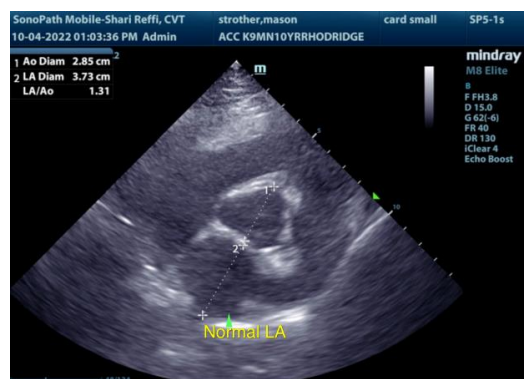

The information and recommendations provided are based on the images presented by the referring veterinarian/sonographer. No evaluation can be communicated regarding pathology that was not visible in the image/video clips provided.

Thank you for this referral. If the clinical or image interpretation does not parallel your findings or if I can be of any further assistance please contact me.

R. McKenzie Daniel, DVM, DABVP (Canine / Feline Practice)
info@SonoPath.com