



PATIENT

Winston Gumberich

SPECIES

Canine

BREED

Bull Terrier

SEX

Neutered male

AGE

7 years

WEIGHT

63.5 lbs.

INTERPRETED BY

R. McKenzie Daniel,
DVM, DABVP
(Canine and Feline)

IMAGING PERFORMED BY

Jessica Miller

HOSPITAL NAME

Midland Park VH

REFERRING VET

Dr. Shokoff

INVOICE

12354

DATE

10/4/21

PRESENTING CLINICAL SIGNS

-Recheck echo from 11/2019. Mild mitral regurge/BI - intermittent cough that is suspected allergic / bronchitis. Elevated precision PSL on routine BW. R/o pancreatitis. No other suggestive findings.

Current meds: cytopoint monthly, rimedyl, dasuquin

Abnormal PE/Chem/CBC/UA Results: Precision PSL 223, Chol 1453

ULTRASONOGRAPHIC EXAMINATION OF THE HEART & ABDOMEN

CANINE CARDIAC PARAMETERS	MR VMAX (m/s)	TR VMAX (m/s)	LA/AO (Boon method)	LA/AO (Heart Base; Swe)	FS (%)	EF (%)	EPSS (cm)
NORMAL PARAMETER	4.5-5.5	<2.7	1.3	<1.6	28-40	40-100	<0.6
PATIENT			1.4	1.5	32.5	64.4	0.5
CANINE CARDIAC PARAMETERS	HR (BPM)	AV VMAX (m/s)	PV MAX (m/s)	BODY WEIGHT (kg)	LA 2D short axis Base view (cm)	LVIDd Avg; 2D and m-mode short axis (cm)	LVIDs Avg; 2D and m-mode short axis (cm)
NORMAL PARAMETER	50-100	0.7-1.7	0.7-1.6	BELOW	BELOW	BELOW	BELOW
PATIENT	139	1.8	1.5		4.2	4.1	

Cardiac Presentation

The echocardiogram in this patient demonstrated normal **left atrial** size based on 3 different LA measurement methods. Chamber volumes and echogenicity were normal. The cranial and caudal **mitral** valve leaflets presented vegetative thickening consistent with endocardiosis. Doppler indicated measurable insufficiency. The **left ventricle** presented thicknesses with linear contour and was not dilated nor restricted. The **myocardium** presented normal echogenicity without subjective evidence of significant fibrotic or ischemic disease. **Contractility** of the ventricular walls was adequate and in normal range for this patient evidenced by the fractional shortening measurement and subjective evaluation of the different regions of the myocardium. The **left ventricular outflow** tract demonstrated normal laminar flow and subjective structural integrity. The **right atrium** and auricle revealed normal size, structure and content. No evidence of masses was noted or chamber overload. **Tricuspid** valvular assessment demonstrated adequate linear morphology. The **right ventricle** was of normal size (1/3 diameter of LV), chordae structure, myocardial echogenicity and thickness. **Pulmonic** tract assessment revealed normal valve structure, laminar flow, and diameter (approx.1:1 pa/ao ratio). No visible **pericardial** or free pleura fluid was noted. No echographically detectable evidence of infiltrative disease was visible. The cranial **mediastinum and pericardial regions** were free of masses in the visible window.



PATIENT

Urinary System

Winston Gumberich

The urinary bladder, trigone, cystourethral junction, and visible pelvic urethra to a depth of 3.0 cm exhibited normal thickness and tone. Anechoic urine was present in the lumen with no uroliths or sediment. The ureteral papillae were normal. The ureters were not visible which is normal. No evidence of inflammatory or neoplastic changes was noted.

SPECIES

Canine

BREED

Bull Terrier

The residual prostate was sonographically unremarkable.

The area of the aortic trifurcation was free of pathology.

SEX

Neutered male

Normal size and margination were present in the kidneys. A normal 1:3 cortex / medulla ratio and normal corticomedullary definition were maintained. The echogenicity of the cortex was similar to or slightly less than normal liver parenchyma while the medulla echogenicity was hypoechoic to the cortex with no evidence of pelvic dilation. The left kidney measured 6.3 cm in length. The right kidney measured 6.0 cm in length.

AGE

7 years

Adrenal Glands

WEIGHT

63.5 lbs.

The left adrenal gland was uniform in size and contour with a uniformly hypoechoic parenchyma. The left adrenal gland measured 0.65 cm width at the caudal pole and 0.60 cm width at the cranial pole. The right adrenal gland was uniform in size and contour with a uniformly hypoechoic parenchyma. The right adrenal gland measured 0.68 cm width at the caudal pole and 0.69 cm width at the cranial pole.

INTERPRETED BY

R. McKenzie Daniel,
DVM, DABVP
(Canine and Feline)

Spleen

The spleen exhibited a finely textured and homogenous parenchyma which was hyperechoic to the liver and renal cortical parenchyma. The capsule was smooth and regular without apparent expansion. The splenic vasculature at the hilus was normal in volume with no evidence of congestion or thrombosis. Acute to chronic inflammatory, neoplastic, or benign parenchyma changes were not noted.

IMAGING PERFORMED BY

Jessica Miller

Liver/ Gallbladder

The liver was subjectively normal in size, structure, and contour. The liver parenchyma was uniform and hypoechoic to the spleen with a mild coarse echotexture. The hepatic and portal vasculature were normal in appearance without signs of congestion. The gallbladder was non-distended in size with thin walls and primarily anechoic luminal content. The cystic and common bile ducts were normal.

HOSPITAL NAME

Midland Park VH

REFERRING VET

Dr. Shokoff

Gastrointestinal

The stomach presented intact wall layering with a normal wall layer ratio. The lumen of the stomach contained mild, echogenic, ingesta with subtle progressive acoustic shadowing. The presence of gastric ingesta likely indicates recent meal ingestion.

INVOICE

12354

The small intestine presented intact wall layering with 1:3 muscularis/mucosa ratio. The lumen of the small intestine was empty with no signs of ileus, obstruction, or foreign material.

DATE

10/4/21

Normal visible colon wall layers were present with apparent formed feces in lumen.



PATIENT

Winston Gumberich

SPECIES

Canine

BREED

Bull Terrier

SEX

Neutered male

AGE

7 years

WEIGHT

63.5 lbs.

INTERPRETED BY

R. McKenzie Daniel,
DVM, DABVP
(Canine and Feline)

IMAGING PERFORMED BY

Jessica Miller

HOSPITAL NAME

Midland Park VH

REFERRING VET

Dr. Shokoff

INVOICE

12354

DATE

10/4/21

Pancreas

The parenchyma of the left limb, body, and right limb of the pancreas presented isoechoic to the adjacent omental fat. A normal curvilinear capsule contour of the pancreas was present. The visible pancreatic duct was normal. No signs of active inflammation or neoplastic disease were evident.

Free Abdomen

No overt lymphadenopathy or peritoneal effusion was present.

ULTRASONOGRAPHIC FINDINGS

Primary Findings

- Static chronic mitral valve disease (ACVIM B1)
- Sonographically unremarkable abdomen, minor gastric ingesta

INTERPRETATION OF THE FINDINGS & FURTHER RECOMMENDATIONS

The echocardiogram presented similar to the previous study and was consistent with static chronic mitral valve disease without evidence of progression. No indication for cardiac medications at this time, as the lack of left atrium enlargement indicates that the risk of future complication remains low. No other issues such as systolic dysfunction or clinical pulmonary hypertension were noted. Recheck echocardiogram is suggested in 6-12 months, sooner if clinical signs consistent with heart disease develop.

No overt evidence of active pancreatitis, although the potential for low-grade or chronic pancreatitis may be possible, yet ultrasonographically normal. Continued monitoring of PSL level would be appropriate while conservative supportive care could be considered if clinical signs suggestive of pancreatitis develop.





PATIENT

Winston Gumberich

SPECIES

Canine

BREED

Bull Terrier

SEX

Neutered male

AGE

7 years

WEIGHT

63.5 lbs.

INTERPRETED BY

R. McKenzie Daniel,
DVM, DABVP
(Canine and Feline)

IMAGING PERFORMED BY

Jessica Miller

HOSPITAL NAME

Midland Park VH

REFERRING VET

Dr. Shokoff

INVOICE

12354

DATE

10/4/21

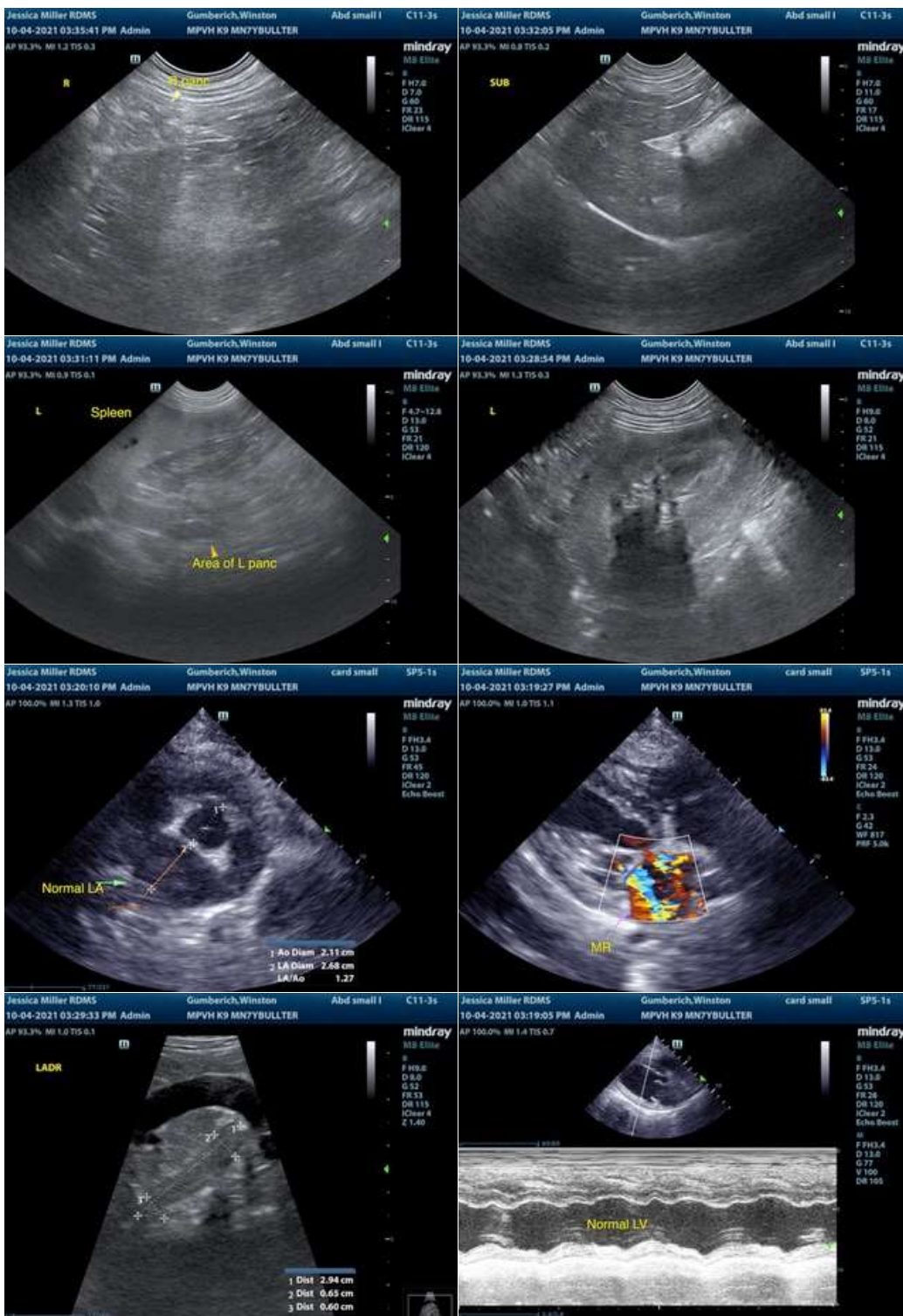

The information and recommendations provided are based on the images presented by the referring veterinarian. No evaluation can be communicated regarding pathology that was not visible in the image/video clips provided.



PATIENT

Winston Gumberich

Thank you for this referral. If the clinical or image interpretation does not parallel your findings or if I can be of any further assistance please contact me.

SPECIES

Canine

R. McKenzie Daniel, DVM, DABVP (Canine / Feline Practice)
info@SonoPath.com

BREED

Bull Terrier

SEX

Neutered male

AGE

7 years

WEIGHT

63.5 lbs.

INTERPRETED BY

R. McKenzie Daniel,
DVM, DABVP
(Canine and Feline)

**IMAGING
PERFORMED BY**

Jessica Miller

HOSPITAL NAME

Midland Park VH

REFERRING VET

Dr. Shokoff

INVOICE

12354

DATE

10/4/21