



**PATIENT**

Sirus Keiper

**PRESENTING CLINICAL SIGNS**

v/d acute onset defecated out dryer sheet and other foreign matter

**SPECIES**

Canine

**BREED**

Mix

**SEX**

MN

**AGE**

1.5

**WEIGHT**

46

**INTERPRETED BY**

R. McKenzie Daniel,  
DVM, DABVP  
(Canine and Feline)

**IMAGING PERFORMED BY**

Jenn

**HOSPITAL NAME**

Rockaway Animal  
Hospital

**REFERRING VET**

Dr. Maniar

**INVOICE**

47647

**DATE**

10-4-21

**ULTRASONOGRAPHIC EXAMINATION OF THE ABDOMEN**

*Urinary System*

The urinary bladder, trigone, cystourethral junction, and visible pelvic urethra exhibited normal thickness and tone. Anechoic urine was present in the lumen with no uroliths or sediment. The ureteral papillae were normal. The ureters were not visible which is normal. No evidence of inflammatory or neoplastic changes were noted.

The area of the residual prostate appeared normal and free of pathology.

No evidence of pathology in the area of the aortic trifurcation.

Normal size and margination was present in the kidneys. A normal 1:3 cortex / medulla ratio and normal corticomedullary definition were maintained. The echogenicity of the cortex was similar to or slightly less than normal liver parenchyma while the medulla echogenicity was hypoechoic to the cortex with no evidence of pelvic dilation. The left kidney measured 5.3 cm in length. The right kidney measured 5.6 cm in length.

*Adrenal Glands*

The left adrenal gland was uniform in size and contour with a uniformly hypoechoic parenchyma. The left adrenal gland measured 0.46 cm width at the caudal pole and 0.57 cm width at the cranial pole. The right adrenal gland was uniform in size and contour with a uniformly hypoechoic parenchyma. The right adrenal gland measured 0.61 cm width at the caudal pole.

*Spleen*

The spleen exhibited a finely textured and homogenous parenchyma which was hyperechoic to the liver and renal cortical parenchyma. The capsule was smooth and regular without apparent expansion. The splenic vasculature at the hilus was normal in volume with no evidence of congestion or thrombosis. Acute to chronic inflammatory, neoplastic, or benign parenchyma changes were not noted.

*Liver / Gallbladder*

The liver was subjectively normal in size, structure, and contour. The liver parenchyma was uniform and hypoechoic to the spleen with a mild coarse echotexture. The hepatic and portal vasculature were normal in appearance without signs of congestion. The gallbladder was non-distended in size with thin walls and primarily anechoic luminal content. The cystic and common bile ducts were normal.

*Gastrointestinal*

The stomach presented wall thickening secondary to echogenic mucosa hypertrophy. Intact wall layering was maintained and distinct. The gastric body wall measured 0.64 cm width. The pylorus wall measured 0.7 cm width. Mild gastric distension with minor retained anechoic fluid was present.

The small intestine presented intact wall layering with 1:3 muscularis/mucosa ratio. Minor segmental jejunal nonobstructive ileus pattern was present. The lumen of the small intestine was empty with no signs of ileus, obstruction or foreign material. The jejunum wall measured 0.36 cm width.

Normal visible colon wall layers were present with subjective semi-formed feces in lumen.

*Pancreas*

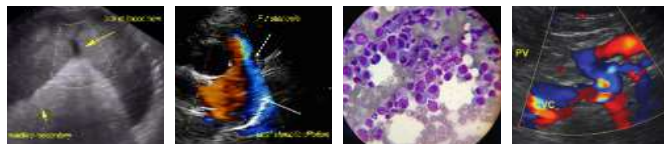

**PATIENT**

Sirus Keiper

The parenchyma of the left limb, body and right limb of the pancreas presented isoechoic to the adjacent omental fat. A normal curvilinear capsule contour of the pancreas was present. The visible pancreatic duct was normal. No signs of active inflammation or neoplastic disease was evident.

**SPECIES**

Canine

**Free Abdomen**

No overt lymphadenopathy or peritoneal effusion was present.

**BREED**

Mix

**ULTRASONOGRAPHIC FINDINGS**

- Acute subjectively mild gastroenteritis pattern with mild gastric hypomotility.

**SEX**

MN

**INTERPRETATION OF THE FINDINGS & FURTHER RECOMMENDATIONS**

No evidence of gastroenterocolic foreign material or mechanical obstruction. The mild gastric hypomotility appears to be metabolic without evidence of gastric foreign material or mechanical pyloric outflow obstruction. Gastrointestinal support and medical therapy for acute gastroenteritis should prove beneficial in this case.

**AGE**

1.5

**WEIGHT**

46

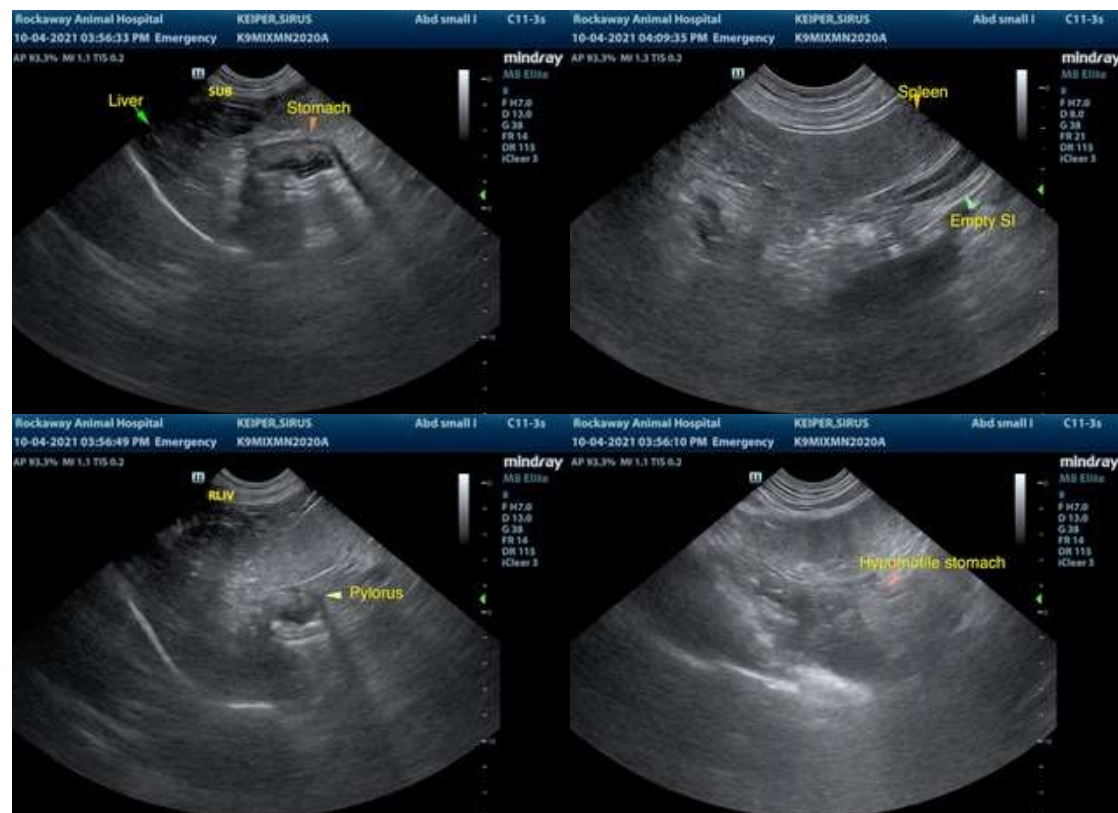

**INTERPRETED BY**

R. McKenzie Daniel,  
DVM, DABVP  
(Canine and Feline)

**IMAGING PERFORMED BY**

Jenn

**HOSPITAL NAME**

Rockaway Animal  
Hospital

**REFERRING VET**

Dr. Maniar

**INVOICE**

47647

**DATE**

10-4-21

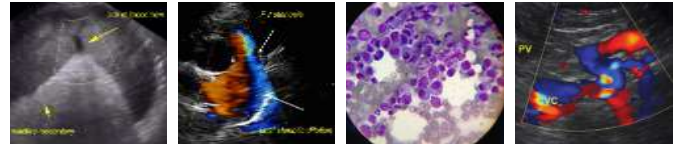

**PATIENT**

Sirus Keiper

**SPECIES**

Canine

**BREED**

Mix

**SEX**

MN

**AGE**

1.5

**WEIGHT**

46

**INTERPRETED BY**

R. McKenzie Daniel,  
DVM, DABVP  
(Canine and Feline)

**IMAGING  
PERFORMED BY**

Jenn

**HOSPITAL NAME**

Rockaway Animal  
Hospital

**REFERRING VET**

Dr. Maniar

**INVOICE**

47647

**DATE**

10-4-21



The information and recommendations provided are based on the images presented by the referring veterinarian. No evaluation can be communicated regarding pathology that was not visible in the image/video clips provided.

Thank you for this referral. If the clinical or image interpretation does not parallel your findings or if I can be of any further assistance please contact me.

R. McKenzie Daniel, DVM, DABVP (Canine / Feline Practice)  
info@SonoPath.com