



PATIENT

Blackie Salvia

SPECIES

Feline

BREED

DSH

SEX

Female

AGE

2 years

WEIGHT

9.6 lbs.

INTERPRETED BY

R. McKenzie Daniel,
DVM, DABVP
(Canine and Feline)

IMAGING PERFORMED BY

Jenna Walsh, CVT

HOSPITAL NAME

Pleasant Hill AH

REFERRING VET

Dr. Supan

INVOICE

12491

DATE

10/29/21

PRESENTING CLINICAL SIGNS

none. Pregnancy check per O request.

ULTRASONOGRAPHIC EXAMINATION OF THE ABDOMEN

Urinary System

The urinary bladder, trigone, and cystourethral junction exhibited normal thickness and tone. Primarily anechoic urine was present in the lumen. Mild, nondependent particulate sediment was present without evidence of calculus formation. The sediment is likely consistent with minor cellular or crystalline debris and is considered incidental. The ureteral papillae were normal. The ureters were not visible which is normal. No evidence of inflammatory or neoplastic mural changes were noted.

The area of the aortic trifurcation was free of pathology.

Normal size and margination were present in the kidneys. A normal 1:3 cortex / medulla ratio and normal corticomedullary definition were maintained. The echogenicity of the cortex was similar to or slightly less than normal liver parenchyma while the medulla echogenicity was hypoechoic to the cortex with no evidence of pelvic dilation. The left kidney measured 4.3 cm in length. The right kidney measured 4.4 cm in length.

Adrenal Glands

No overt pathology was noted in the area of the left adrenal gland.

The right adrenal gland was uniform in size and contour with a uniformly hypoechoic parenchyma. The right adrenal gland measured 0.37 cm width.

Spleen

The spleen exhibited a finely textured and homogenous parenchyma which was hyperechoic to the liver and renal cortical parenchyma. The capsule was smooth and regular without apparent expansion. The splenic vasculature at the hilus was normal in volume with no evidence of congestion or thrombosis. Acute to chronic inflammatory, neoplastic, or benign parenchyma changes were not noted.

Liver/ Gallbladder

The liver was subjectively normal in size, structure, and contour. The liver parenchyma was uniform and hypoechoic to the spleen with a mild coarse echotexture. The hepatic and portal vasculature were normal in appearance without signs of congestion. The gallbladder was non-distended in size with thin walls and primarily anechoic luminal content. The cystic and common bile ducts were normal.

Gastrointestinal

The stomach presented intact wall layering with a normal wall layer ratio. The lumen of the stomach was empty with no signs of ileus, obstruction, or foreign material.



PATIENT

Blackie Salvia

SPECIES

Feline

BREED

DSH

SEX

Female

AGE

2 years

WEIGHT

9.6 lbs.

INTERPRETED BY

R. McKenzie Daniel,
DVM, DABVP
(Canine and Feline)

IMAGING PERFORMED BY

Jenna Walsh, CVT

HOSPITAL NAME

Pleasant Hill AH

REFERRING VET

Dr. Supan

INVOICE

12491

DATE

10/29/21

The small intestine presented intact wall layering with 1:3 muscularis/mucosa ratio. The lumen of the small intestine was empty with no signs of ileus, obstruction, or foreign material.

Normal visible colon wall layers were present with apparent formed feces in lumen.

Pancreas

The parenchyma of the left limb, body, and right limb of the pancreas presented isoechoic to the adjacent omental fat. A normal curvilinear capsule contour of the pancreas was present. The visible pancreatic duct was normal. No signs of active inflammation or neoplastic disease were evident.

Free Abdomen

No peritoneal masses, lymphadenopathy, or effusion were noted.

No evidence of pregnancy, i.e., viable fetuses, were noted in this study. The uterus and bilateral ovaries were sonographically unremarkable.

ULTRASONOGRAPHIC FINDINGS

Primary Findings

- Sonographically unremarkable abdomen
- No evidence of pregnancy

INTERPRETATION OF THE FINDINGS & FURTHER RECOMMENDATIONS

Sonographically unremarkable abdomen. No evidence of pregnancy or abdominal visceral pathology. Depending on the potential date of conception, the possibility of very early pregnancy cannot be definitively excluded. Recheck sonogram based on the clinical impression of the patient may be indicated.



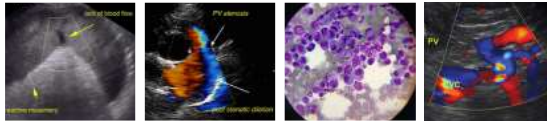

PATIENT

Blackie Salvia

SPECIES

Feline

BREED

DSH

SEX

Female

AGE

2 years

WEIGHT

9.6 lbs.

INTERPRETED BY

R. McKenzie Daniel,
DVM, DABVP
(Canine and Feline)

IMAGING PERFORMED BY

Jenna Walsh, CVT

HOSPITAL NAME

Pleasant Hill AH

REFERRING VET

Dr. Supan

INVOICE

12491

DATE

10/29/21



The information and recommendations provided are based on the images presented by the referring veterinarian. No evaluation can be communicated regarding pathology that was not visible in the image/video clips provided.

Thank you for this referral. If the clinical or image interpretation does not parallel your findings or if I can be of any further assistance please contact me.

R. McKenzie Daniel, DVM, DABVP (Canine / Feline Practice)
info@SonoPath.com