



PATIENT

Jedi Wolosin

PRESENTING CLINICAL SIGNS

Patient presents for pre-anesthetic echo. R/O systemic hypertension, aortic distension, possible heart base thymoma or anterior mediastinal mass.

SPECIES

Canine

Current med: Doxycycline 50 mgs BID.

Abnormal PE/Chem/CBC/UA Results: WBC decreased.

BREED

Maltese

ULTRASONOGRAPHIC EXAMINATION OF THE HEART

SEX

MN

AGE

15yr

WEIGHT

12.2lb

CANINE CARDIAC PARAMETERS	MR VMAX (m/s)	TR VMAX (m/s)	LA/AO (Boon method)	LA/AO (Heart Base; Swe)	FS (%)	EF (%)	EPSS (cm)
NORMAL PARAMETER	4.5-5.5	<2.7	1.3	<1.3	28-40	40-100	<0.6
PATIENT			1.2	1.3	42	76	0.18
CANINE CARDIAC PARAMETERS	HR (BPM)	AV VMAX (m/s)	PV MAX (m/s)	BODY WEIGHT (kg)	LA 2D short axis Base view (cm)	LVIDd Avg; 2D and m-mode short axis (cm)	LVIDs Avg; 2D and m-mode short axis (cm)
NORMAL PARAMETER	50-100	0.7-1.7	0.7-1.6				
PATIENT	127	1.6	1.3		2.1	2.1	

INTERPRETED BY

R. McKenzie Daniel,
DVM, DABVP
(Canine and Feline)

Cardiac Presentation

The echocardiogram in this patient demonstrated normal left atrial size based on 3 different LA measurement methods. Chamber volumes and echogenicity were normal. The cranial and caudal mitral valve leaflets presented mild thickening consistent with endocardiosis. Doppler indicated mild eccentric insufficiency. The left ventricle presented thicknesses with linear contour and was not dilated nor restricted. The myocardium presented normal echogenicity without subjective evidence of significant fibrotic or ischemic disease. Contractility of the ventricular walls was adequate and in normal range for this patient evidenced by the fractional shortening measurement and subjective evaluation of the different regions of the myocardium. The left ventricular outflow tract demonstrated normal laminar flow and subjective structural integrity. Normal LVOT velocity and mild aortic insufficiency were present on Doppler. The right atrium and auricle revealed normal size, structure and content. No evidence of masses was noted or chamber overload. Tricuspid valvular assessment demonstrated adequate linear morphology. The right ventricle was of normal size (1/3 diameter of LV), chordae structure, myocardial echogenicity and thickness. Pulmonic tract assessment revealed normal valve structure, laminar flow, and diameter (approx. 1:1 pa/ao ratio). Normal RVOT velocity. No visible pericardial or free pleura fluid was noted. No echographically detectable evidence of infiltrative disease was visible. The cranial mediastinum and pericardial regions were free of masses in the visible window.

IMAGING PERFORMED BY

Kelly Vazquez

HOSPITAL NAME

Sova Animal Hospital

REFERRING VET

Dr. Sova

INVOICE

12028ag

ULTRASONOGRAPHIC FINDINGS

- Compensated mitral valve disease (ACVIM B1)
- Trace aortic insufficiency

DATE

10/28/2022

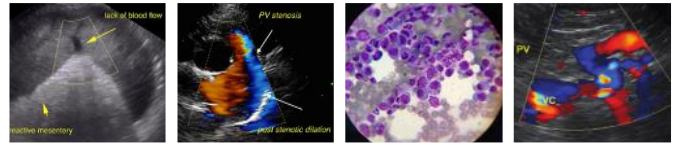

PATIENT

Jedi Wolosin

SPECIES

Canine

BREED

Maltese

SEX

MN

AGE

15yr

WEIGHT

12.2lb

INTERPRETED BY

R. McKenzie Daniel,
DVM, DABVP
(Canine and Feline)

IMAGING PERFORMED BY

Kelly Vazquez

HOSPITAL NAME

Sova Animal Hospital

REFERRING VET

Dr. Sova

INVOICE

12028ag

DATE

10/28/2022

INTERPRETATION OF THE FINDINGS & FURTHER RECOMMENDATIONS

Overtly normal cardiac structure and function. The lack of left atrial enlargement implies that the risk of complication secondary to mitral valve insufficiency is low at this time and, without current clinical signs, indicates that medical therapy is not required. Assessment of systemic BP is recommended given trace aortic insufficiency.

Serial sonographic monitoring is recommended with a recheck echocardiogram in 6-12 months, sooner if clinical signs suggestive of heart disease develop.

No anesthetic contraindications assuming normal BP. Suggested anesthetic protocol may include opioid or Benzodiazepine pre-med, induction with Propofol or Alfaxalone, and appropriate gas anesthesia with avoidance of alpha 2 agonists.

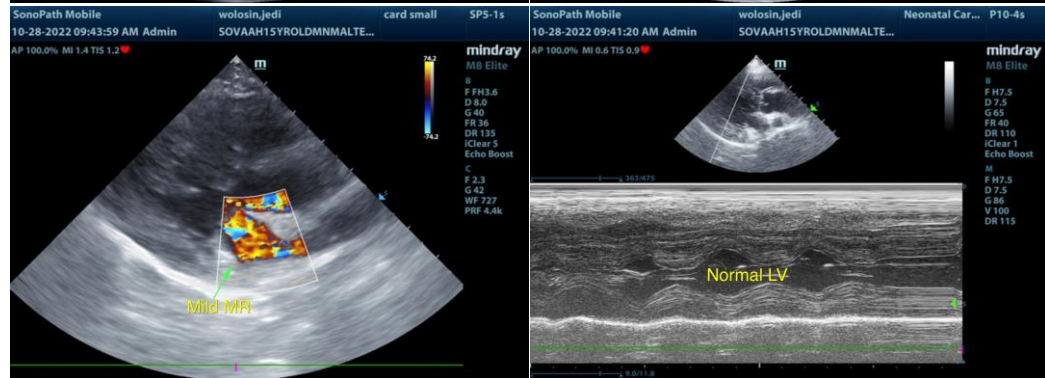
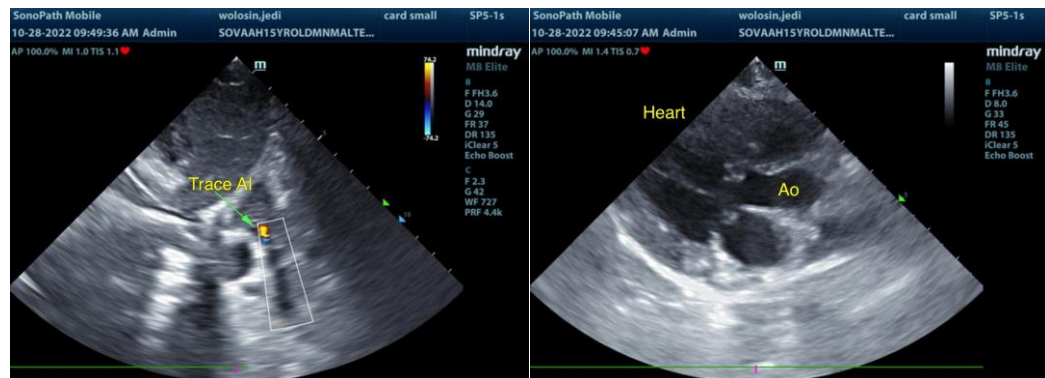

The information and recommendations provided are based on the images presented by the referring veterinarian/sonographer. No evaluation can be communicated regarding pathology that was not visible in the image/video clips provided.



PATIENT

Jedi Wolosin

Thank you for this referral. If the clinical or image interpretation does not parallel your findings or if I can be of any further assistance please contact me.

R. McKenzie Daniel, DVM, DABVP (Canine / Feline Practice)

SPECIES

info@SonoPath.com

Canine

BREED

Maltese

SEX

MN

AGE

15yr

WEIGHT

12.2lb

INTERPRETED BY

R. McKenzie Daniel,
DVM, DABVP
(Canine and Feline)

**IMAGING
PERFORMED BY**

Kelly Vazquez

HOSPITAL NAME

Sova Animal Hospital

REFERRING VET

Dr. Sova

INVOICE

12028ag

DATE

10/28/2022